

RECEIVED BY
OCT 2 12 02 PM '98

THIS MAP PRODUCED BY
ORIGINAL INFORMATION ON
POLY PENETRABLE
BONGIOVANNI GROUP, INC.
NEWINGTON, CT 06111

THE BONGIOVANNI GROUP, INC.
LAND SURVEYORS
(Formerly 72 Kilts Lane
Newington, Conn. 06111
TEL (860) 666-0134
FAX (860) 666-3630

Scale: 1"=40'
Checked: A.B.
Date: 9-23-98
Drawn: J.E.T.
Revision
Date

PREPARED FOR
THE HOUSING AUTHORITY OF THE
CITY OF HARTFORD
CHARTER OAK TERRACE "D" SECTION
LOTS 2, 27-35, 39-55, 60, 61, 67-70 & 76
SEQUIN ST., VICTORY ST., DART ST., CHANDLER ST.,
COOLIDGE ST., & NILAN ST.
HARTFORD, CONNECTICUT

IMPROVEMENT LOCATION SURVEY

Sheet
2 of 2

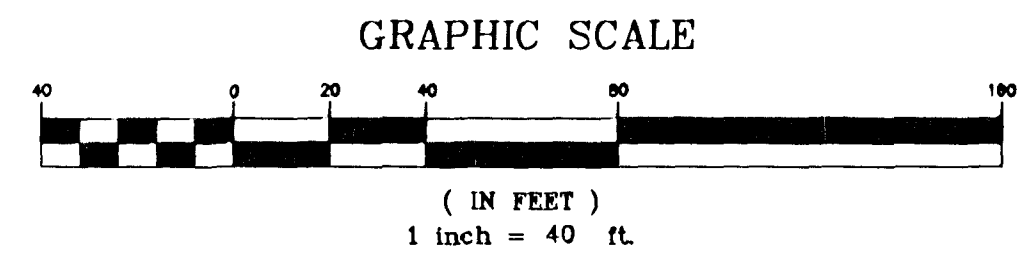
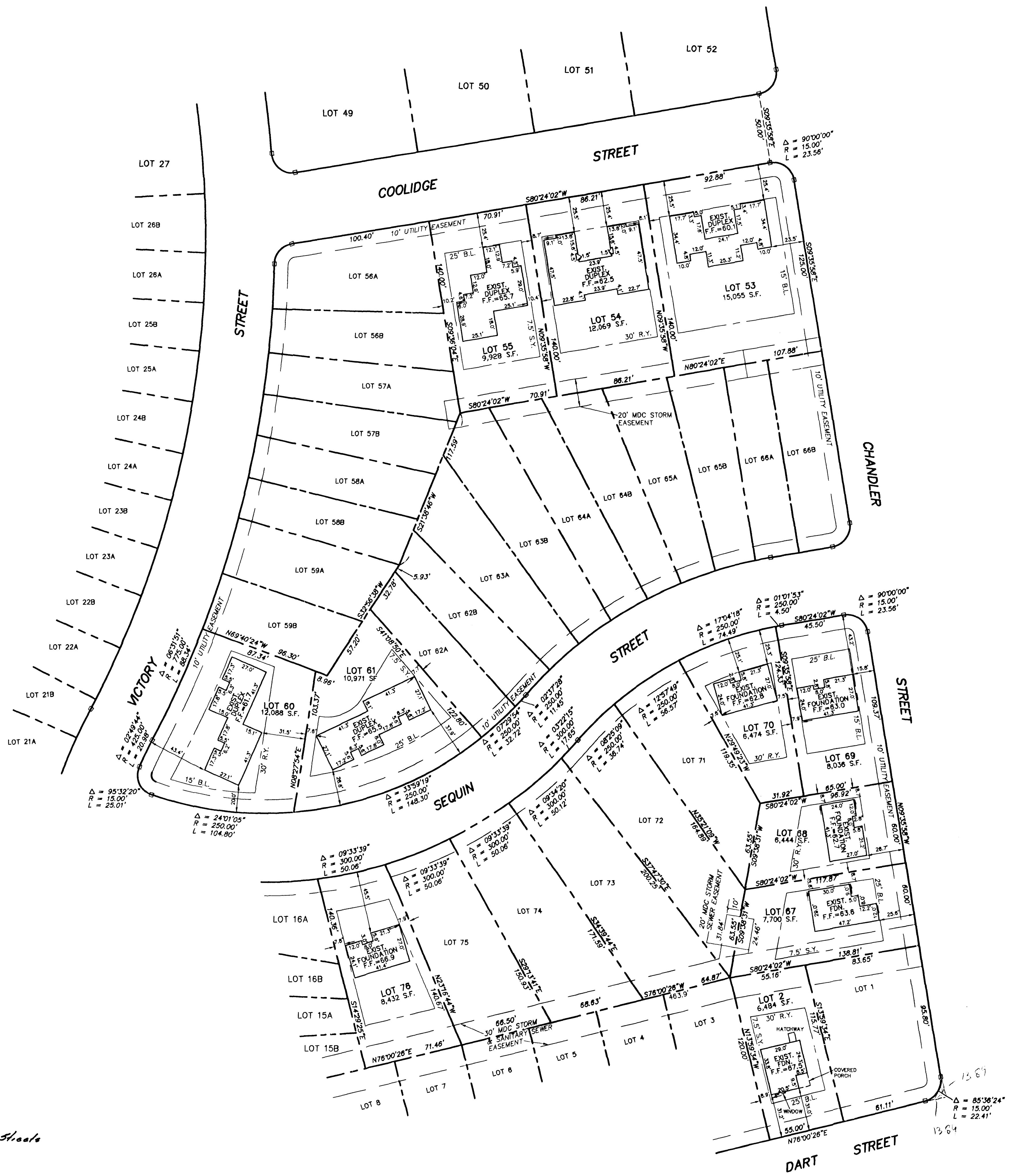

LEGEND
F.F.=66.6
FINISH FLOOR ELEVATION

NOTES:
1) THE MINIMUM SIDE YARD IS 5' AND 15' AGGREGATE.
2) SINGLE FAMILY AND DUPLEX DIMENSIONS AND TIES TO PROPERTY LINES ARE TO THE FOUNDATION.

MAP REFERENCES:
1) "REDEVELOPMENT OF CHARTER OAK TERRACE- D SECTION FOR THE HOUSING AUTHORITY OF THE CITY OF HARTFORD, CONTRACT NO. 1280-97, ZONING CONFORMANCE PLOT LAYOUT PLAN, SCALE 1"=40', DATE JULY 30, 1997, REVISED 10-29-97, SHEET C-1, TORRES ENGINEERING, INC., MILTON, LEWIS, HOWARD ASSOCIATES, INC."
2) "ORIGINAL SURVEY, PROPOSED LOT DIVISION, THE HOUSING AUTHORITY OF THE CITY OF HARTFORD, CHARTER OAK TERRACE- "D" SECTION, SEQUIN STREET & VICTORY STREET, HARTFORD, CONNECTICUT, SCALE 1"=40', DATE 6-01-98, REVISED 7-22-98, SHEET 1 OF 1, THE BONGIOVANNI GROUP, INC., LAND SURVEYORS"

THIS MAP IS VALID ONLY IF IT BEARS THE ORIGINAL SIGNATURE AND EMBOSSED SEAL OF THE SURVEYOR.

THIS SURVEY AND MAP HAS BEEN PREPARED IN ACCORDANCE WITH SECTIONS 20-300b-1 THROUGH 20-300b-20 OF THE REGULATIONS OF CONNECTICUT STATE AGENCIES- "STANDARDS FOR SURVEYS AND MAPS IN THE STATE OF CONNECTICUT" AS ENDORSED BY THE CONNECTICUT ASSOCIATION OF LAND SURVEYORS, INC. IT IS AN EXISTING BUILDING SURVEY BASED ON A DEPENDENT RESURVEY CONFORMING TO HORIZONTAL ACCURACY CLASS A-2. TO MY KNOWLEDGE AND BELIEF, THIS MAP IS SUBSTANTIALLY CORRECT AS NOTED HEREON.

SURVEYOR'S SIGNATURE: [Signature] DATE: 9-23-98 LICENSE NUMBER: 14649

The portion of ~~submerged~~ Port Street shown on this map ~~are~~ is established public street of The City of Hartford

O. Blint
Survey Supervisor