

N/F FATE & LILLIE REDDING

CAPEN STREET

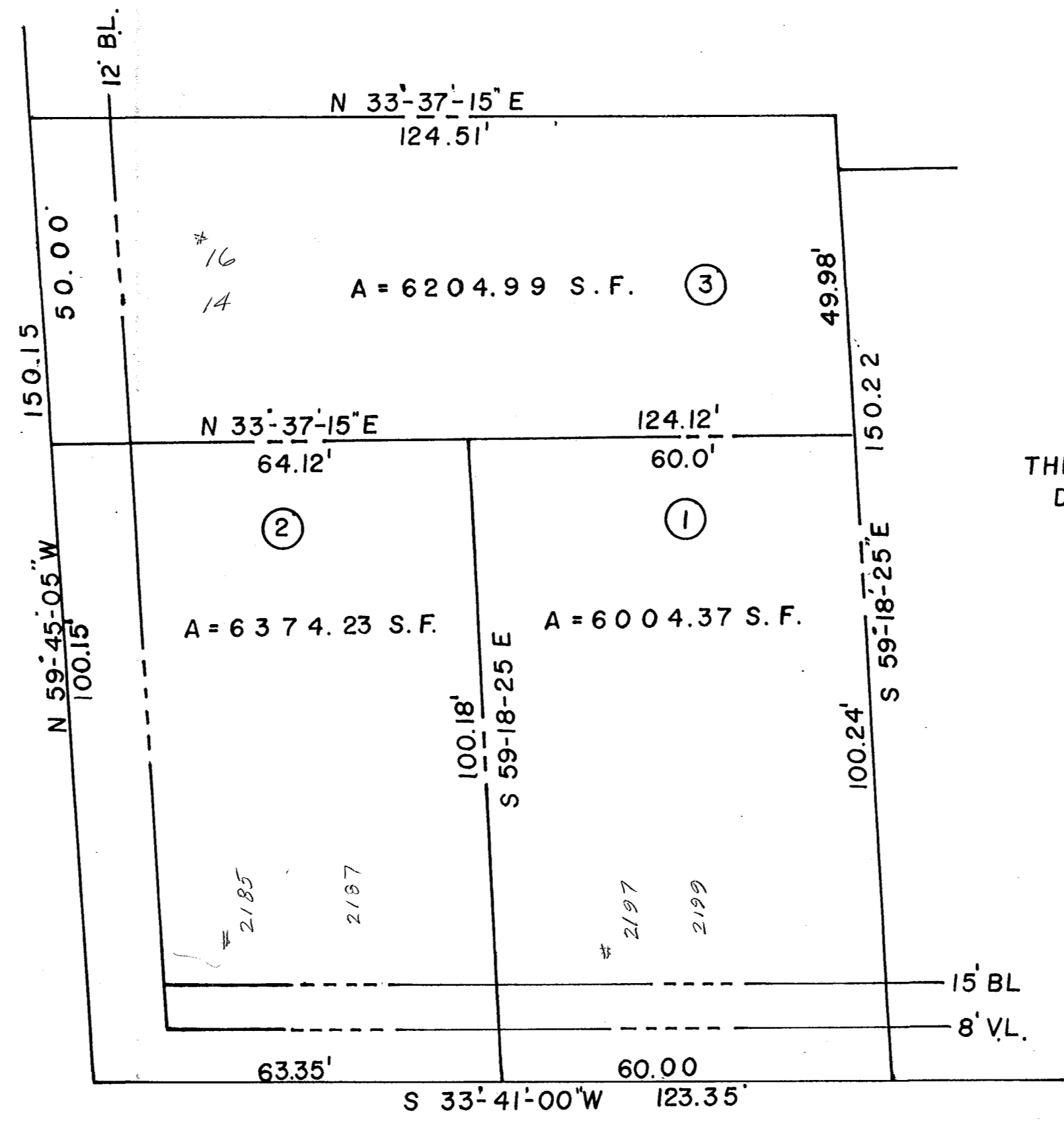

N/F
THE HARTFORD
DISPENSARY

PROPERTY IS LOCATED IN A B 4 ZONE

MAIN STREET

I HEREBY CERTIFY THAT THIS MAP AND SURVEY WERE PREPARED IN ACCORDANCE WITH THE STANDARDS OF A CLASS A-1 SURVEY AS DEFINED IN THE CODE OF PRACTICE FOR STANDARDS OF ACCURACY OF SURVEYS AND MAPS, ADOPTED DECEMBER 10, 1975 AS AMENDED BY THE CONNECTICUT ASSOCIATION OF LAND SURVEYORS, INC.

Peter D. Flynn
SURVEYOR

5792
REGISTRATION NO.

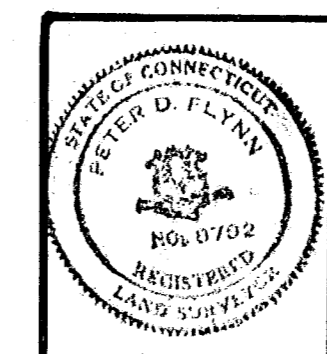

BOUNDARY SURVEY LOT CUT UP
PROPERTY OF JOSEPH & JO HOLT
MAIN & CAPEN ST.
HARTFORD, CT.

date: 4-27-87	drawn by: J. C.	job no:
scale: 1"=20'	checked by: <i>R. May</i>	sheet no: 1 OF 1

revisions:

JOSEPH MERRITT & CO