

The portions of John & Park Streets shown on this map are established public streets of the City of Hartford

O. Blint, Survey Supervisor

N/F CITY OF HARTFORD FIRE DEPARTMENT

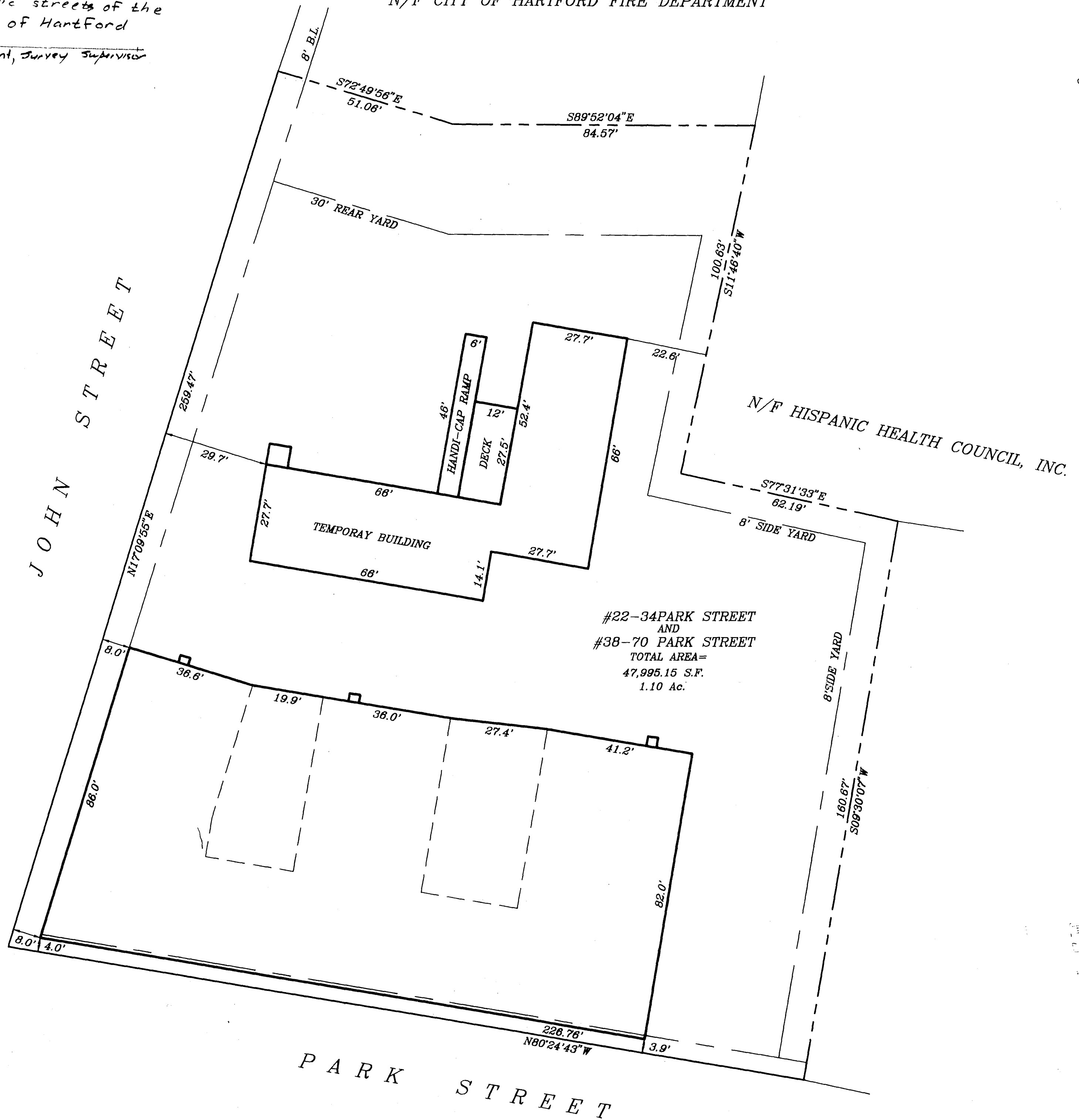

NOTES:

- THIS MAP AND SURVEY WERE PREPARED IN ACCORDANCE WITH THE "RECOMMENDED STANDARDS FOR SURVEYS AND MAPS IN THE STATE OF CONNECTICUT EFFECTIVE SEPTEMBER 26, 1996 PREPARED AND ADOPTED BY THE CONNECTICUT ASSOCIATION OF LAND SURVEYORS, INC. PURSUANT TO AND AS SET FORTH THESE STANDARDS:
THE TYPE OF SURVEY PERFORMED AND THE MAPPED FEATURES DEPICTED HEREON ARE IN ACCORDANCE WITH THE REQUIREMENTS OF A PROPERTY SURVEY

PROPERTY LINES, AS THEY ARE DEPICTED HEREON, PRESENT PROFESSIONAL OPINIONS THAT PERTAIN TO AN "INDEPENDENT RESURVEY". THIS MAP PRESENTS THE RESULTS OF MEASUREMENTS WHICH WERE MADE UPON THE GROUND IN ACCORDANCE WITH THE ACCURACY STANDARDS OF A CLASS A-2 SURVEY.

- THIS MAP AND SURVEY WERE PREPARED FOR CITY OF HARTFORD REDEVELOPMENT AGENCY TO BE USED IN MATTERS THAT RELATE TO 22-34 & 38-70 PARK STREET. USE OF THIS MAP FOR OTHER PURPOSES OR BY OTHER PARTIES IS NOT AUTHORIZED OR VALID.

TO THE BEST OF MY KNOWLEDGE AND BELIEF THIS MAP IS SUBSTANTIALLY CORRECT AS NOTED HEREON.

PETER D. FLYNN CT.L.L.S. #8792 DATE
NOT VALID UNLESS ORIGINAL SIGNATURE, LIVE STAMP, & RAISED SEAL ARE AFFIXED.

FLYNN LAND SURVEYING ASSOCIATES
376 WILBUR CROSS HIGHWAY 828-7998
BERLIN, CONNECTICUT 06037



PROPERTY SURVEY FOR
CITY OF HARTFORD
HARTFORD REDEVELOPMENT AGENCY
#22-34 & #38-70 PARK STREET
HARTFORD, CONNECTICUT
SCALE 1=20' JULY 24, 1997

GRAPHIC SCALE



(IN FEET)
1 inch = 20 ft.

Flynn Land Surveying
Original Ink
Drawing on Mylar