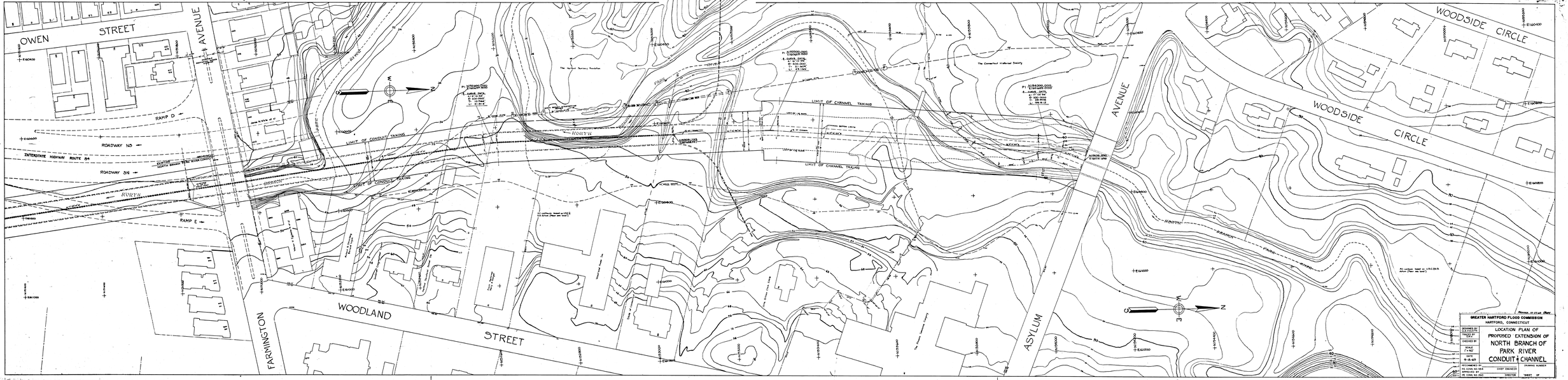
OWEN STREET
AVENUE
RAMP D
ROADWAY NS
INTERSTATE HIGHWAY ROUTE 84
ROADWAY SN
RAMP E
FARMINGTON
WOODLAND
STREET
LIMIT OF CONDUIT TAKING
LIMIT OF CONDUIT TAKING
LIMIT OF CHANNEL TAKING
LIMIT OF CHANNEL TAKING
NORTH BRANCH
PARK RIVER
ASYLUM
AVENUE
WOODSIDE CIRCLE
WOODSIDE CIRCLE
GREATER HARTFORD FLOOD COMMISSION
HARTFORD, CONNECTICUT
LOCATION PLAN OF
PROPOSED EXTENSION OF
NORTH BRANCH OF
PARK RIVER
CONDUIT & CHANNEL
DRAWN BY
CHECKED BY
SCALE
1" = 40'
DATE
11-8-65
RECOMMENDED BY
CHIEF ENGINEER
DRAWING NUMBER
SHEET OF