

FHWA REGION NO.	STATE	TOWN	FED. AID PROJ. NO.	PROJ. NO.	YEAR	ROUTE NO.	SHEET NO.	TOTAL SHEETS
1	CONN	HARTFORD	TEA-PEDS(40)	63-529	1999	-	52	58

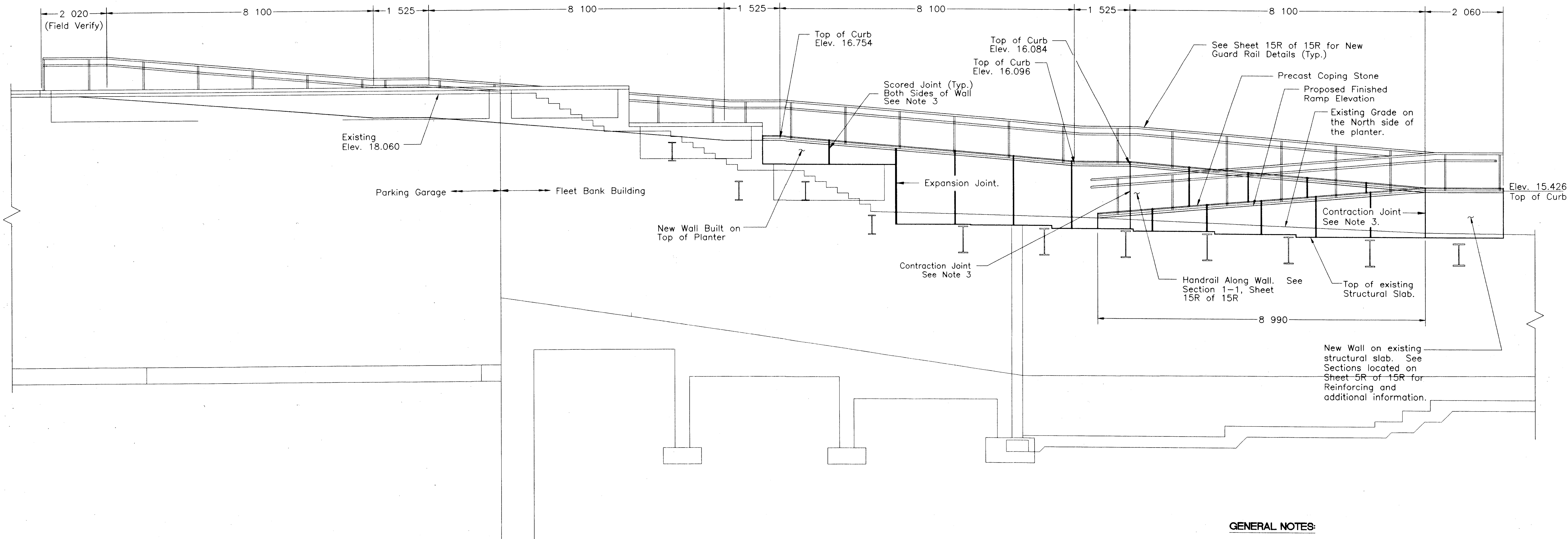

PROPOSED ACCESS RAMP NORTH ELEVATION

SCALE 1:50

GENERAL NOTES:

1. All dimensions shown are in millimeters unless otherwise noted.
2. All elevations shown are in meters.
3. See Sheet 7R of 15R for Joint Details. Scored Joints Shall be Spaced Vertically & Horizontally as shown on Sheet 14R of 15R.

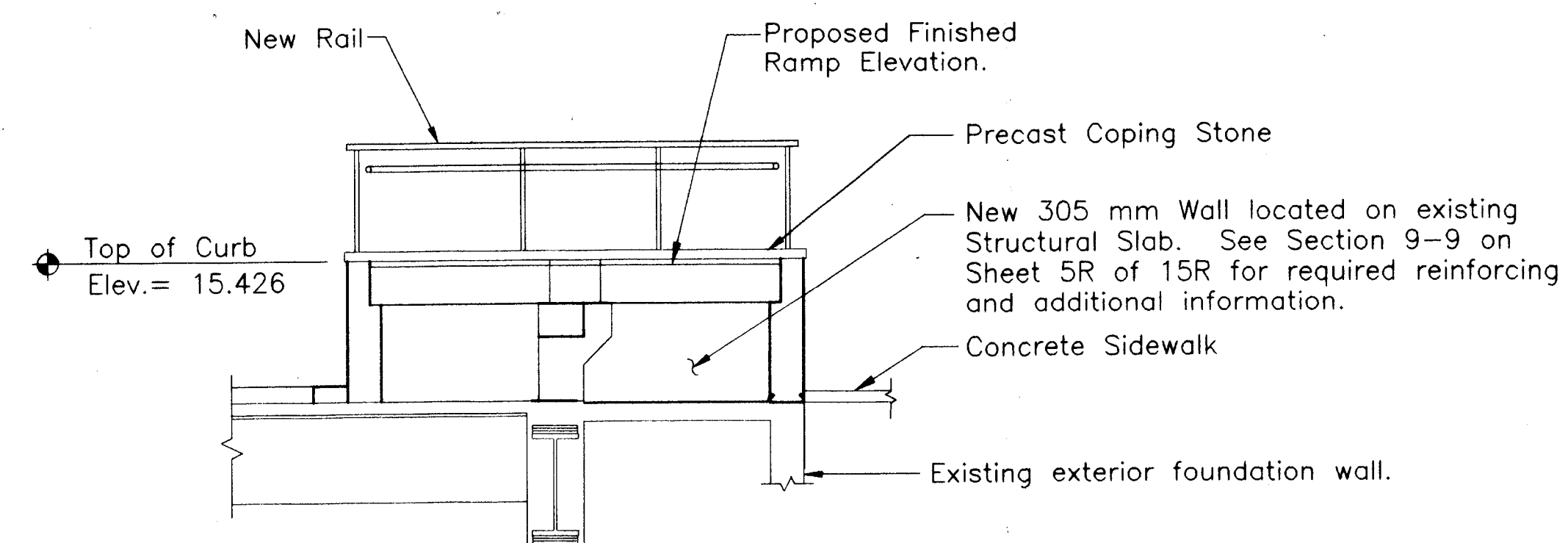

PROPOSED ACCESS RAMP WEST ELEVATION

SCALE 1:50

THE INFORMATION, INCLUDING ESTIMATED QUANTITIES OF WORK, SHOWN ON THESE SHEETS IS BASED ON LIMITED INVESTIGATIONS AND IS IN NO WAY WARRANTED TO INDICATE THE TRUE CONDITIONS OR ACTUAL QUANTITIES OR DISTRIBUTION OF QUANTITIES OF WORK WHICH WILL BE REQUIRED.

			CONSTITUTION PLAZA		
			PROPOSED NORTH ELEVATION		
			ENGINEER: MACCHI ENGINEERS, LLC		
			DESIGNER: DTC	DRAFTER: MPJ	CHECKER: JB
NO.	DATE	DESCRIPTION	APPROVED: <i>James Brinkman</i>		DATE: 9-17-99
REVISIONS			STRUCTURE NO.		BRIDGE LOG NO. STRUCTURE SHEET NO. 10R of 15R