

FHWA REGION NO.	STATE	TOWN	FED. AID PROJ. NO.	PROJ. NO.	YEAR	ROUTE NO.	SHEET NO.	TOTAL SHEETS
1	CONN	HARTFORD	TEA-PEDS(40)	63-529	1999	-	13	58

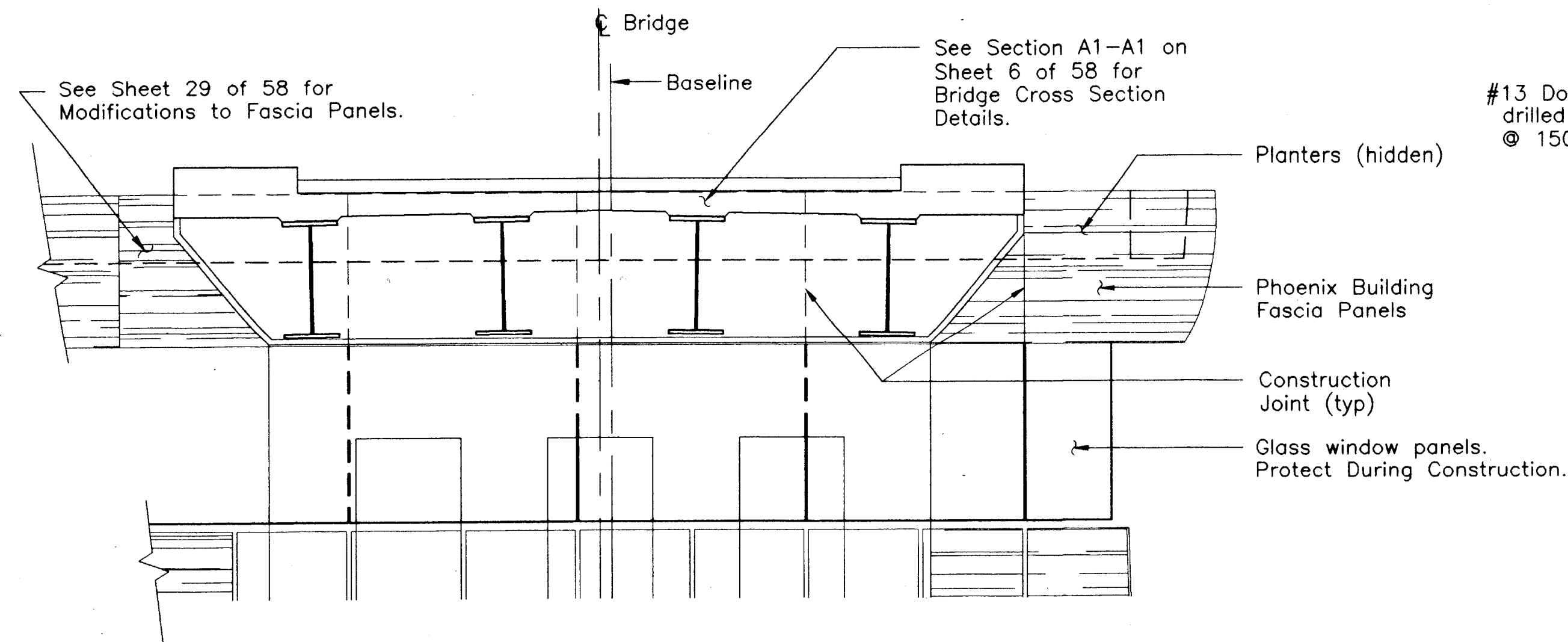

SECTION 99-99  
SCALE 1:50

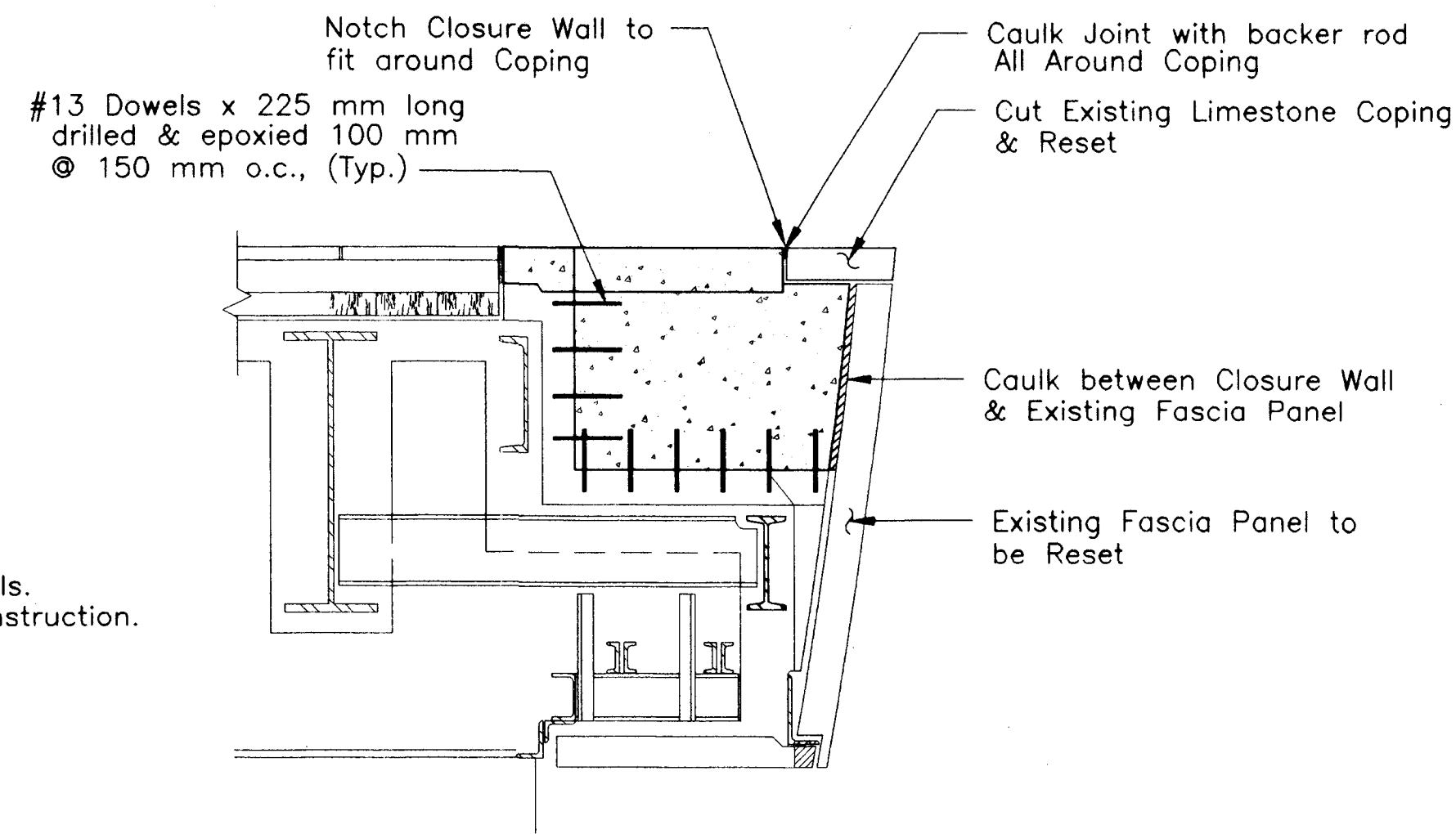

SECTION 95-95  
SCALE 1:20

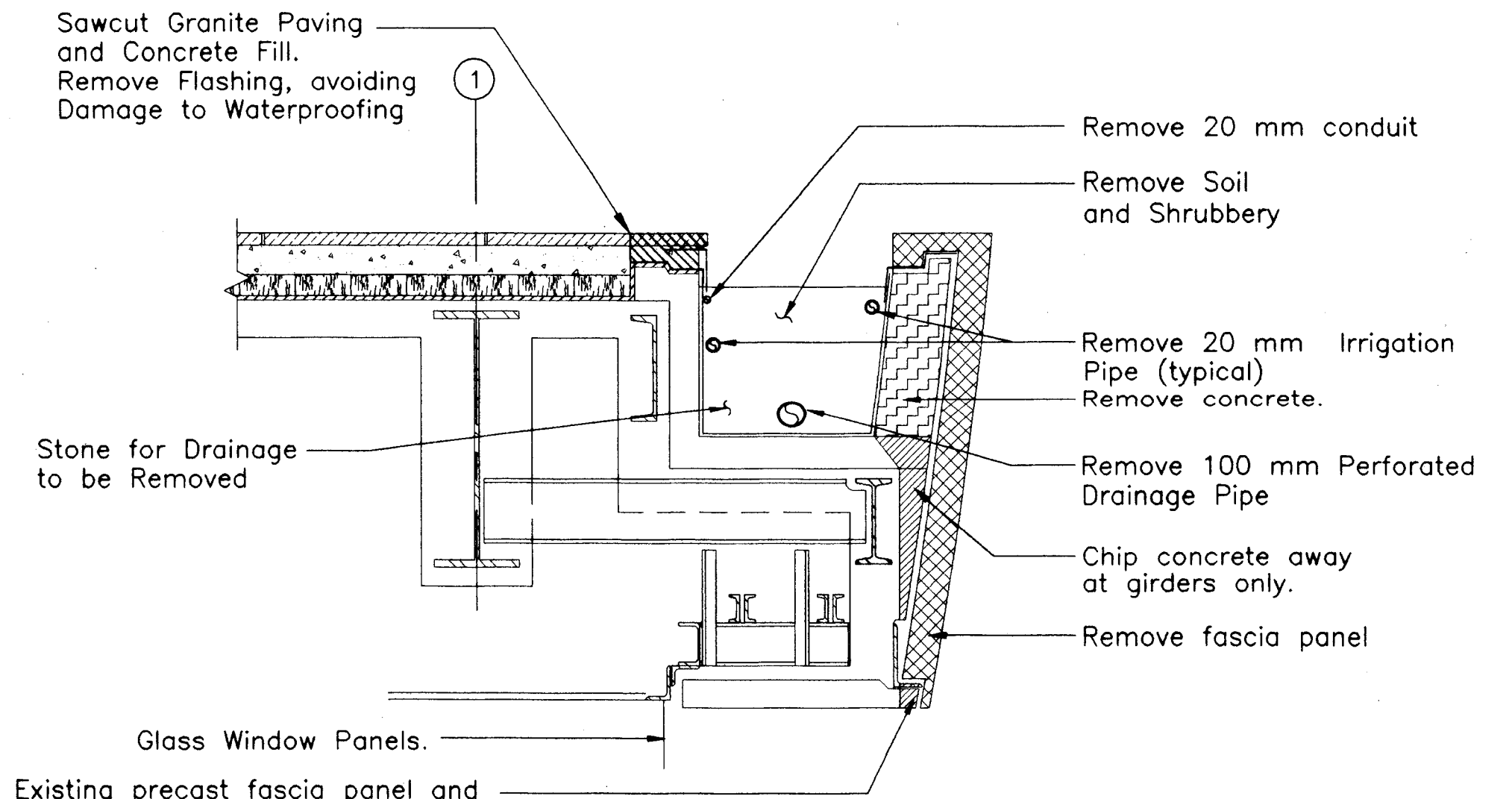

EXISTING  
SECTION 98-98  
SCALE 1:20

Notes:

1. All dimensions shown are in millimeters unless otherwise noted.
2. All elevations are in meters.
3. The joint system depicted on this sheet shall be paid for under the contract item "Flexible Wall Joint". The joint shown in the "Wabomembrane Membrane 201 System" manufactured by Watson Bowman Acme Corporation. See Special Provisions for Approved Alternative Systems.
4. \*\* - Based on Selected Joint. If another joint system is chosen, details and elevations shall be adjusted.
5. Cost of 100 mm C.I. Drain & Pipe to be included in the item "Demolition & Reconstruction at Phoenix Building".

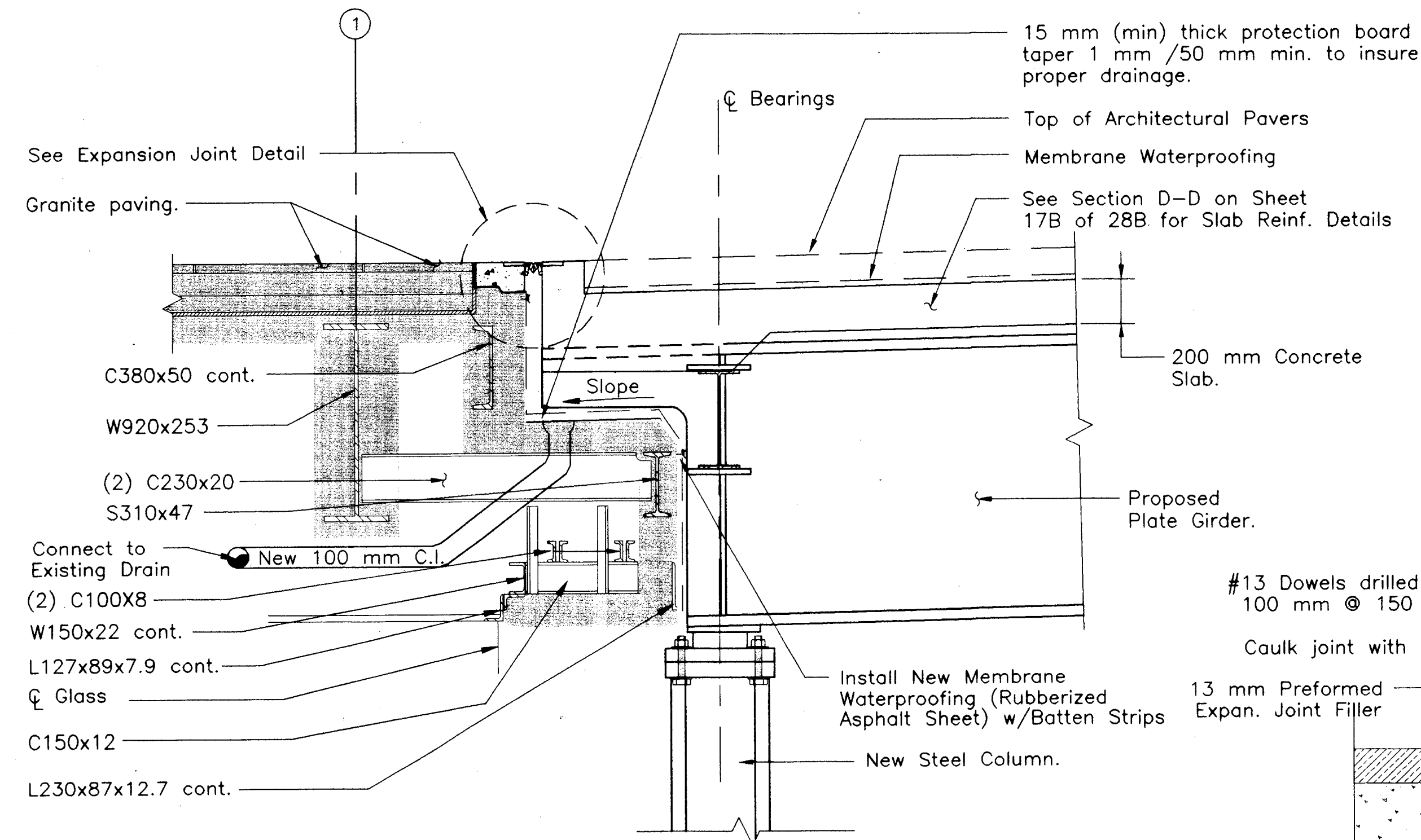

SECTION 97-97  
SCALE 1:20

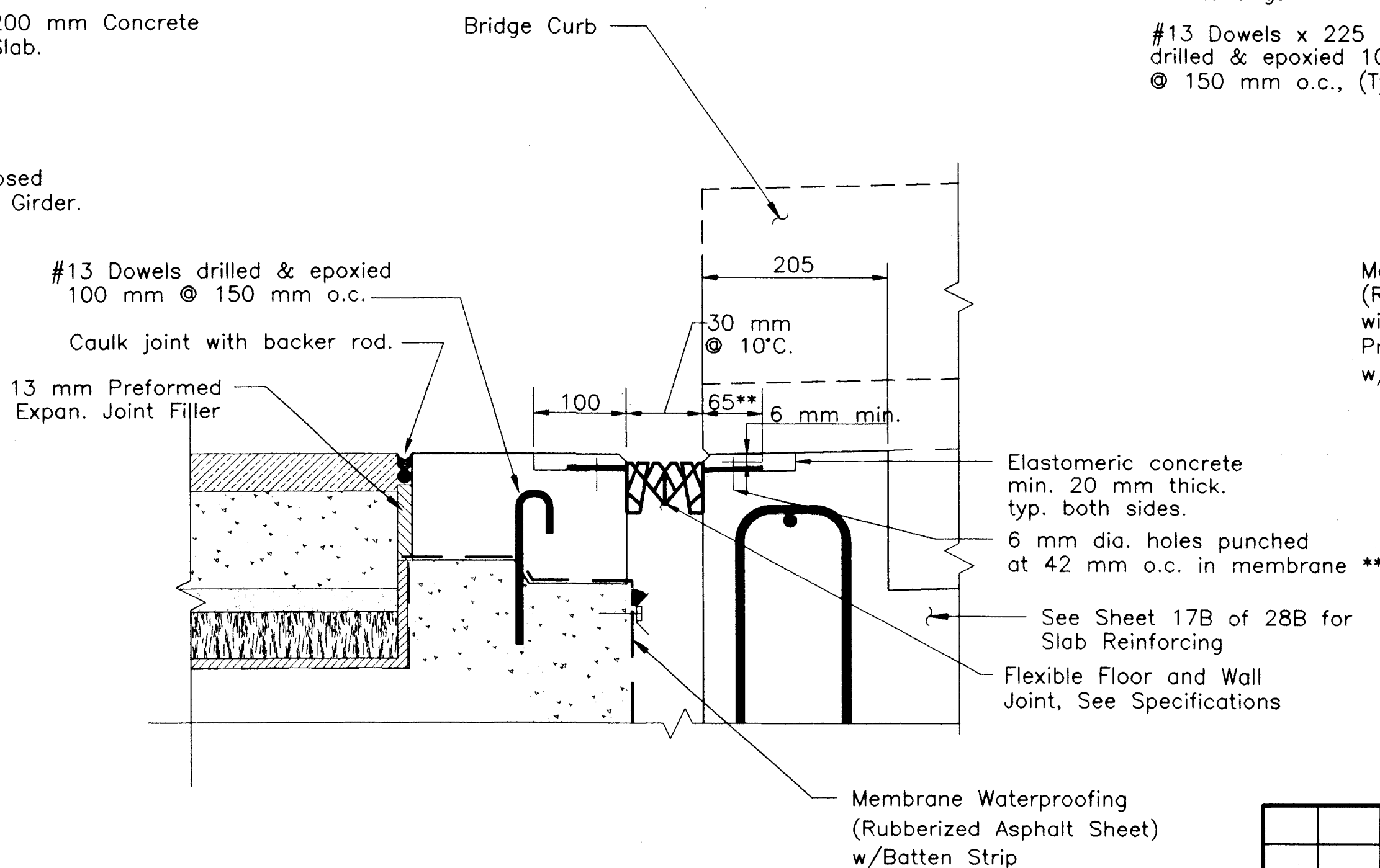

EXPANSION JOINT DETAIL

SCALE 1:5  
Section 97 Shown,  
Section 96 Similar

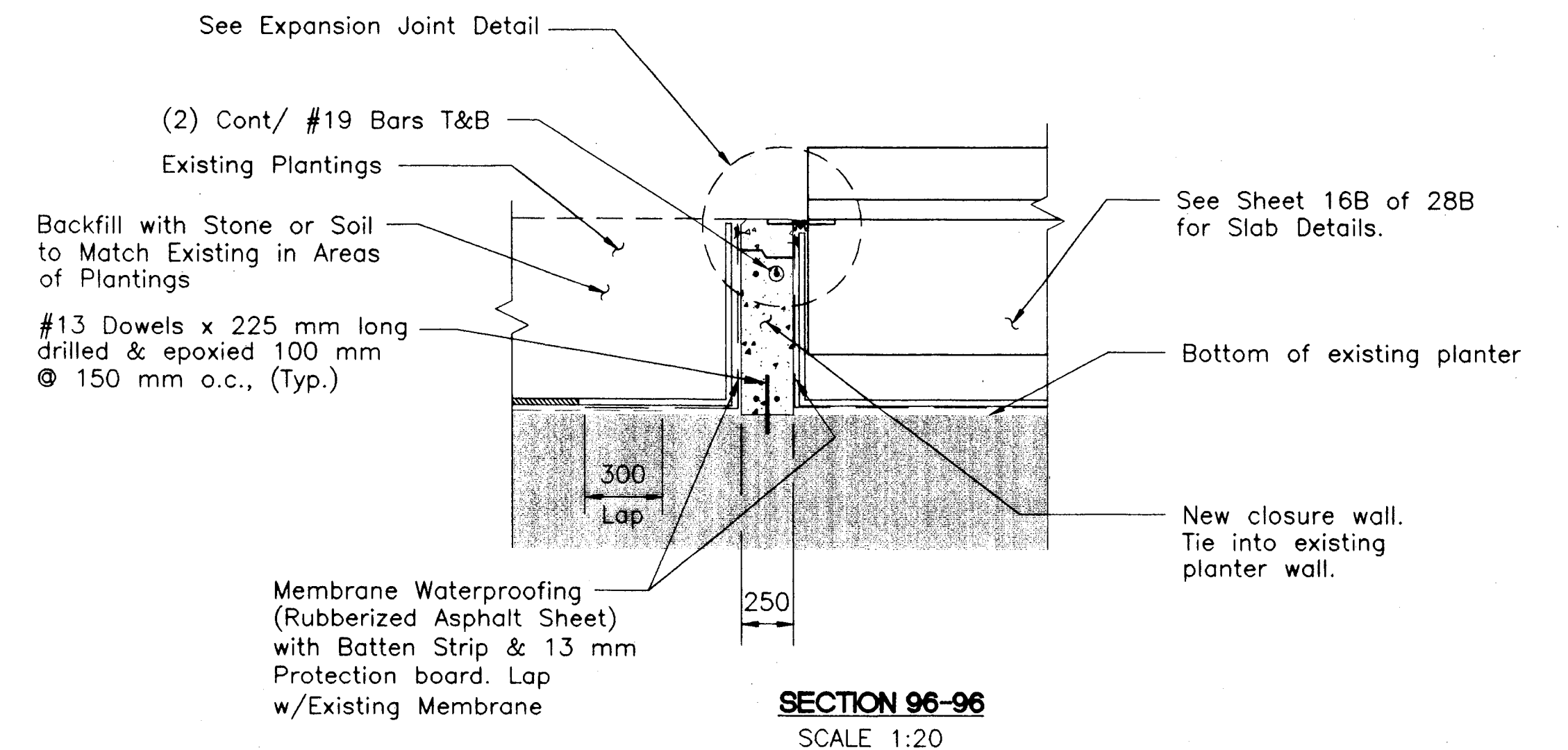

SECTION 96-96  
SCALE 1:20

CITY OF HARTFORD

PEDESTRIAN BRIDGE

OVER

COLUMBUS BOULEVARD

PHOENIX BUILDING DETAILS

ENGINEER: MACCHI ENGINEERS, LLC

DESIGNER: MAS

DRAFTER: MAS

CHECKER: JB

NO. DATE DESCRIPTION

APPROVED

DATE: 9-17-99

BRIDGE LOG NO. STRUCTURE SHEET NO.

REVISIONS

STRUCTURE NO.

8B of 28B