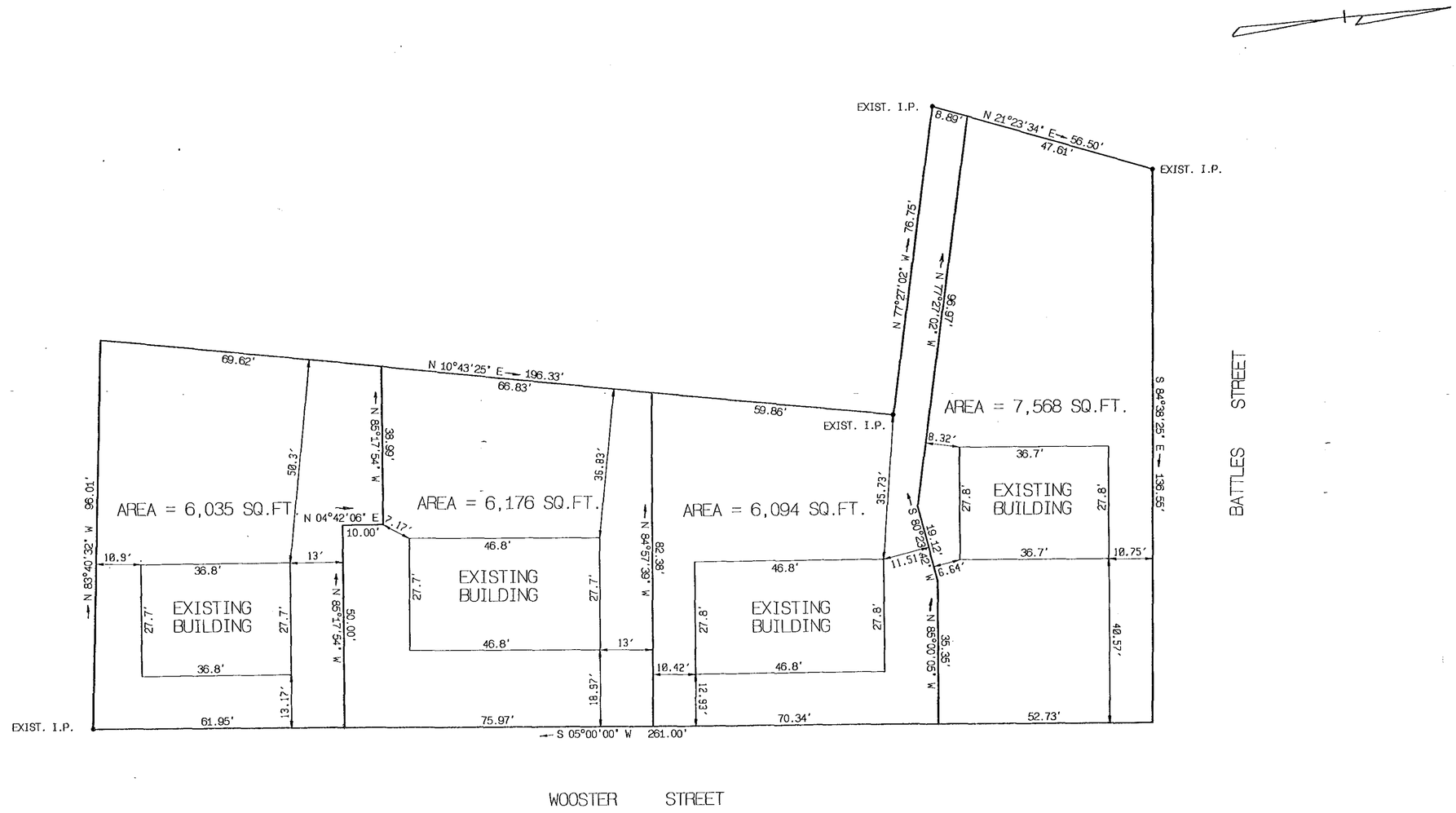

BUILDINGS LOCATED AS SHOWN. NO ZONING VIOLATIONS WITH RESPECT TO BUILDING LOCATION.
NO ZONING VIOLATION WITH RESPECT TO NEW LOT CONFIGURATION.

BOUNDARY INFORMATION TAKEN IN PART FROM A MAP ENTITLED " SCATTERED SITES PUBLIC HOUSING PROJECT No. 2. SHEET S-2." PREPARED BY DESIGN GROUP ONE ARCHITECTS HARTFORD , CT. 12/23/83 SCALE AS NOTED.

CREST REPROGRAPHICS

FIXED LINE MYLAR

STATE OF CONNECTICUT
EDWARD F. LALLY, JR.
No. 8741
REGISTERED LAND SURVEYOR

I HEREBY DECLARE THAT THIS MAP IS SUBSTANTIALLY CORRECT. THIS MAP AND SURVEY WERE PREPARED IN ACCORDANCE WITH THE STANDARDS OF A CLASS A-2 SURVEY AS DEFINED IN THE "RECOMMENDED STANDARDS FOR SURVEYS AND MAPS IN THE STATE OF CONNECTICUT" AS PREPARED AND ADOPTED BY THE CONNECTICUT ASSOCIATION OF LAND SURVEYORS, INC. ON SEPTEMBER 13, 1984.

ed lally and associates

• 123 PROSPECT HILL ROAD • WINDSOR, CONN. 06095 •

REVISION OF LOT LINES
PREPARED FOR
HARTFORD HOUSING AUTHORITY
WOOSTER ST. & BATTLES ST. HARTFORD , CT.

SCALE: 1 IN. = 20 FT.

JULY 19 , 1993