

The portions of Seymour and Washington Streets shown on this map are established public streets of The City of Hartford

Ronald Blunt
Succ. Print
Acty. Mgr. Maps & Records

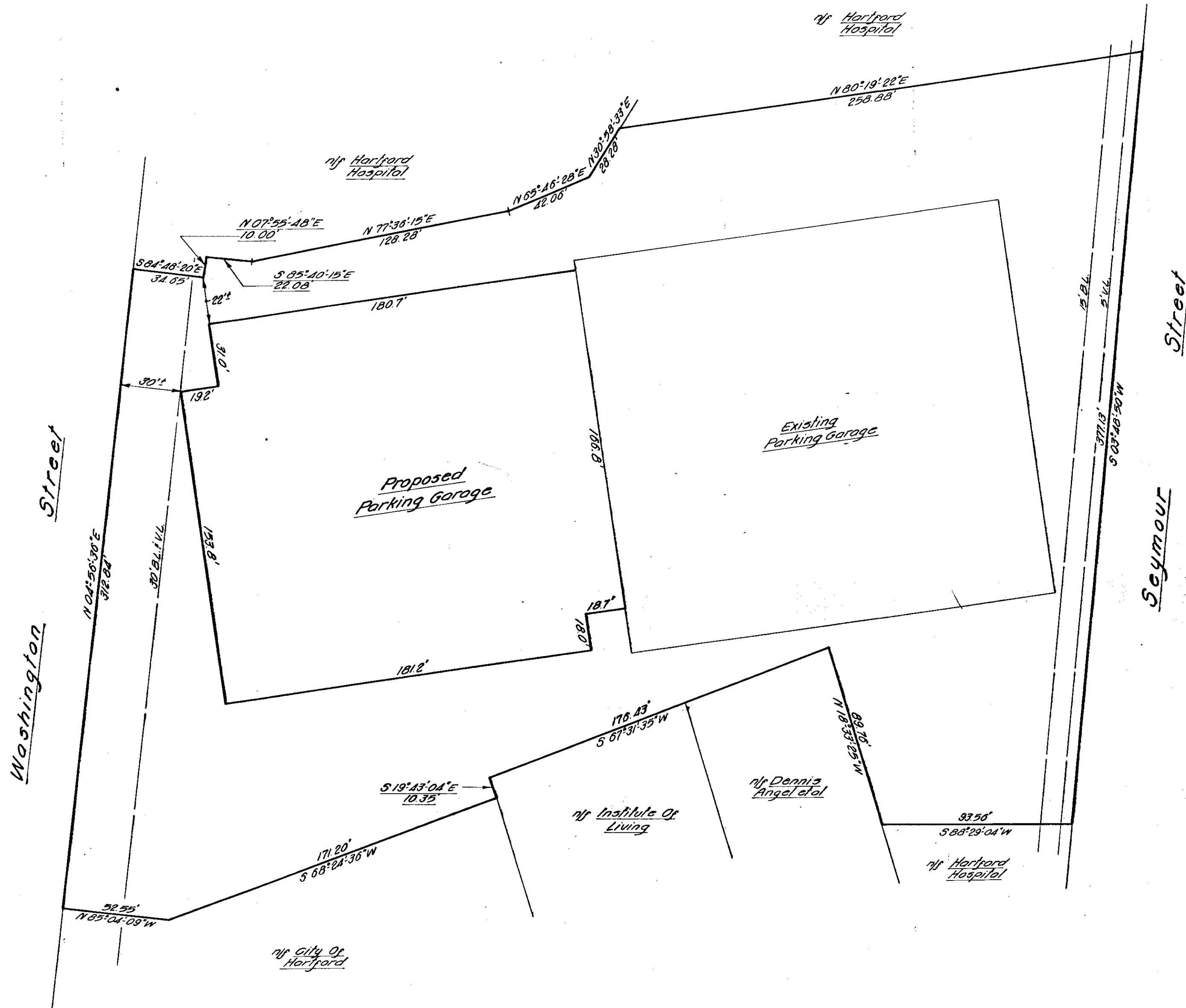

167.6
122.16
45.0

Aug 12 11 20 AM '94
TOWN & CITY CLERK
HARTFORD
VOL. PAGE

Notes:
Area = 152,600 S.F.
3.503 AC.
26% Existing Lot Coverage
50% Lot Coverage (EXIST. & Proposed)

The Connecticut Bank & Trust Company, N.A., Trustee,
Lloyds Bank Plc,
and Ticor Title Insurance Company,
and Hartford Hospital Real Estate Corporation.

I hereby certify to
that this survey was actually made upon the ground on 8-12-86 and
that it and the bounds and measurements shown hereon are correct
within the standards of a Class A-2 survey as defined in the Code
of Practice for Standards of Accuracy of Surveys and Maps, adopted
December 10, 1975, and as amended by the Connecticut Association of
Land Surveyors, Inc., and that, unless otherwise shown, deed lines
and lines of actual possession are the same, buildings are located
as shown and do not encroach over or upon street, deed or building
lines, there are no violations of zoning regulations with reference
to the location of said buildings, and there are no easements or
encroachments affecting this property apparent from a careful in-
spection of the same, other than those noted and depicted hereon.

CLOSE, JENSEN & MILLER
Civil Engineers & Surveyors
By *John H. Miller*

No.	Date	Description
1	10-14-86	Title and Certification Changed.
Revisions		

C. J. M.	Close, Jensen & Miller Consulting Engineers, Land Planners & Surveyors 1137 Silas Deane Highway Wethersfield, Connecticut 06109	
	Property of Hartford Hospital Real Estate Corp. Washington Street & Seymour Street Hartford, Connecticut	

Designed	R.B.B.
Drawn	R.B.B.
Checked	V.F.W.
Scale	1"=40'
Date	Oct 1, 1985
Sheet No.	ONE
Of	ONE
Job No.	
File No.	5-1861

OLIVER CORPORATION
FIXED LINE PHOTOGRAPHIC