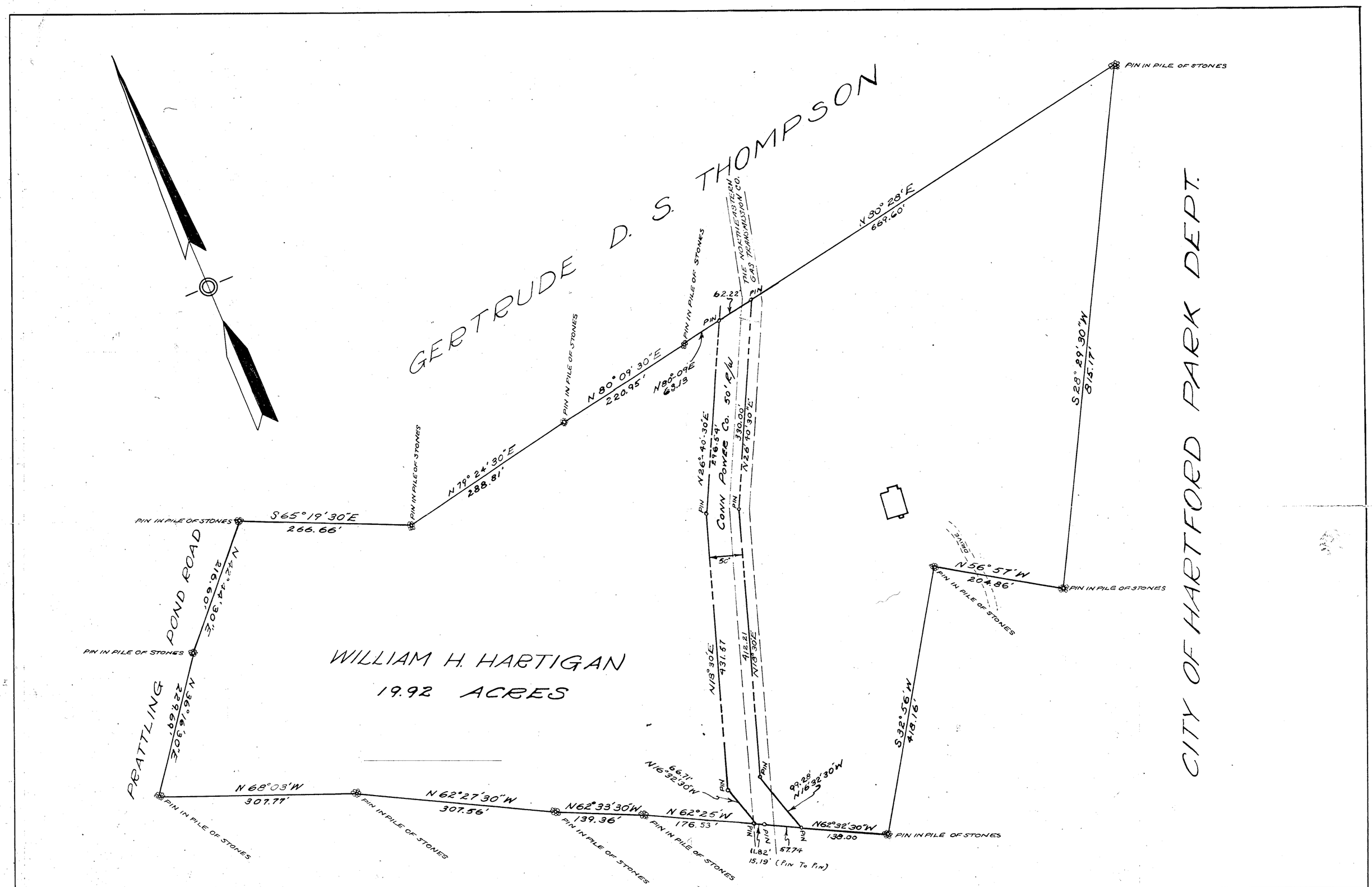

						FARMINGTON TOWN RIGHT OF WAY	
						RIGHT OF WAY - FARMINGTON, CONN. WILLIAM H. HARTIGAN	
						THE CONNECTICUT POWER COMPANY ENGINEERING DIVISION	
						DRAWN 5-53 HODGE	SCALE: 1" = 100'
						TRACED	E 53097 - H
NO.	DESCRIPTION	CHGD	CHKD	APVD		CHECKED	
	TABLE OF CHANGES					APPROVED	

INDEX NO. 50-2B5
CROSS INDEX NO.

CERTIFIED SUBSTANTIALLY CORRECT, Merton Hodge, SURVEYOR

C-16

C-16