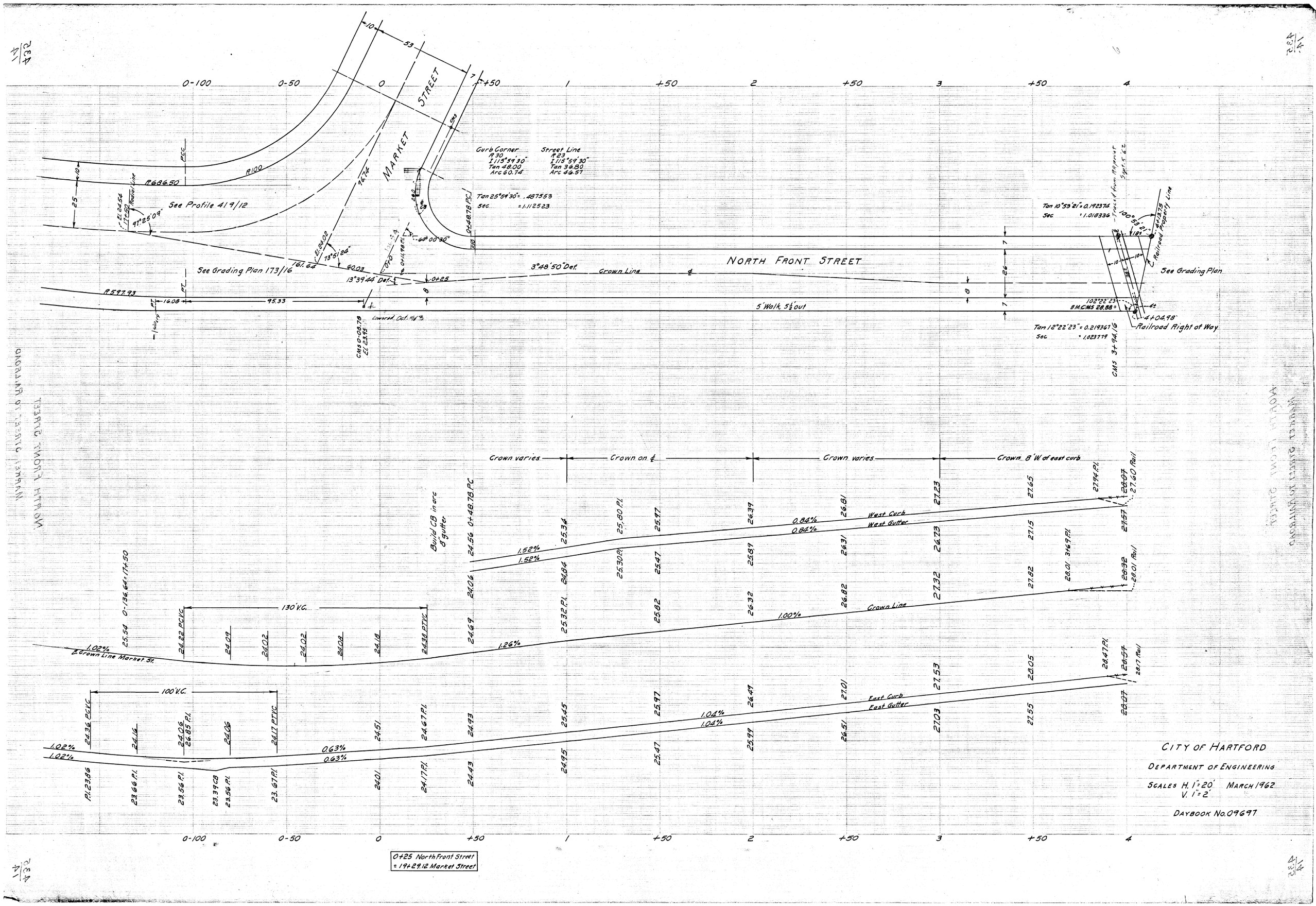

CITY OF HARTFORD

DEPARTMENT OF ENGINEERING

SCALES H. 1" = 20'
V. 1" = 2'

MARCH 1962

DAYBOOK No. 09697