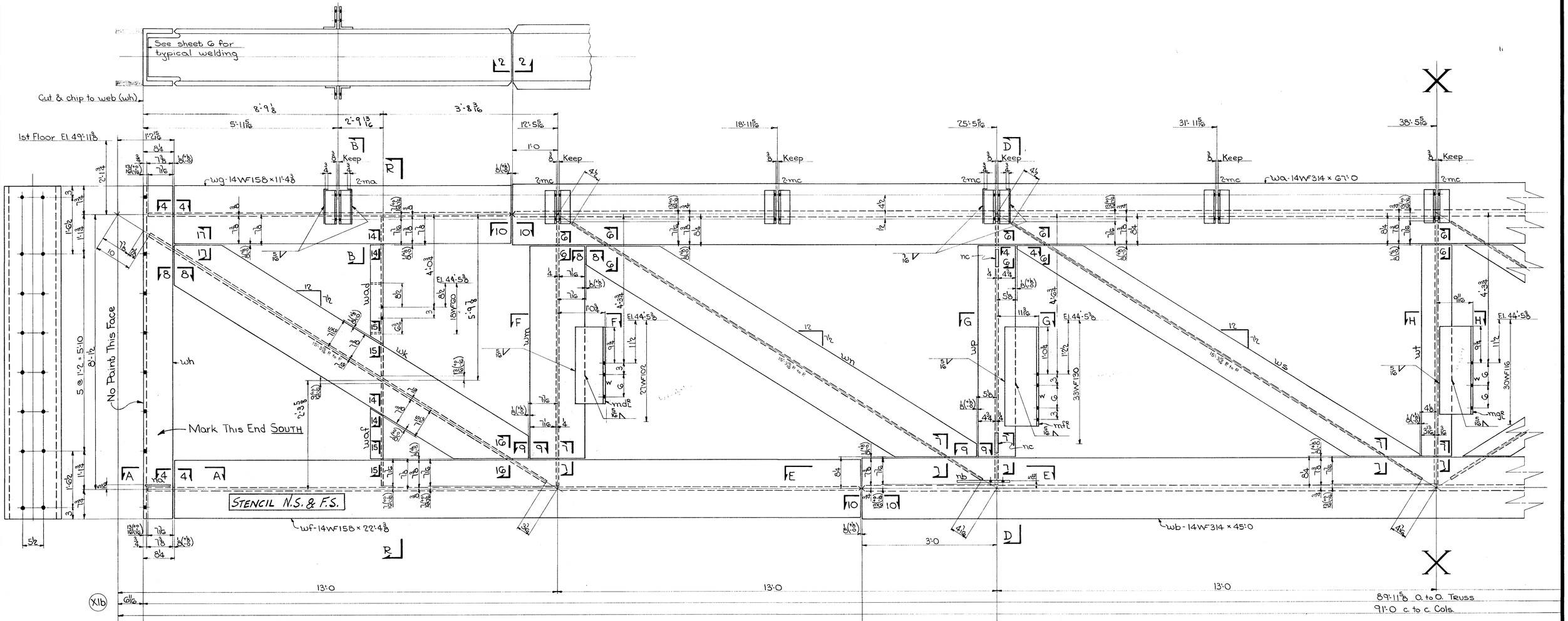


ONE TRUSS - MK. AT4①

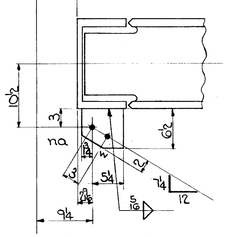

SECTION A-A

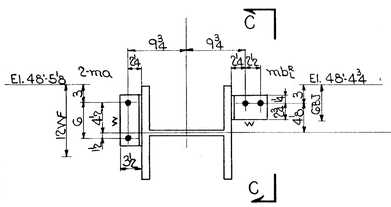


SECTION B-B

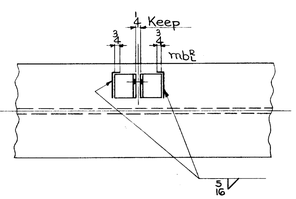


SECTION C-C

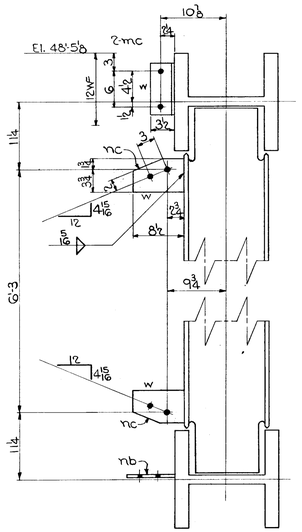


SECTION D-D

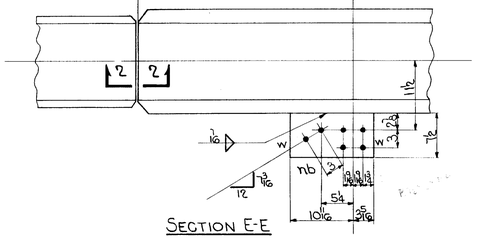

SECTION E-E

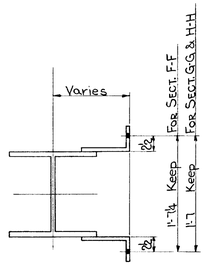


SECTION F-F
do G-G
do H-H

NOTES:-
For typical detail for burning webs of all truss members see sheet 7.
For SECTIONS 4-4, 6-6, 7-7, 8-8, 9-9, 10-10, 12-12, 14-14, 15-15, 16-16, & 17-17 see sheet 7.
For SECTION R-R see sheet 5.

OPEN HOLES:- 13/16"

WORK THIS SHEET IN CONJUNCTION WITH SHEET 5 & 6

| DATE | REVISION | BY | CH'K'D |
|---|---|---|---|
| 11/29/54 | Stencil added | CLF | |
| 11-19-54 | Revised Weld Sections | | F.F. |
| 11-11-54 | Approval Change | F.F. | R.C.C. |

**Lehigh Structural Steel Co.**
ALLENTOWN, PA.

TRUSS - T4

HARTFORD PUBLIC LIBRARY
HARTFORD, CONN.

| | | | |
|---|---|---|---|
| IN CHARGE OF C.L.F. | DATE | CONTRACT NUMBER | 4088 |
| DRAWN BY R.C.C. | DATE 10-4-54 | | |
| CHECKED BY F.F. | DATE 10-22-54 | SHEET NUMBER | 4 |
| SCALE | | | |

Lot-1

WELD