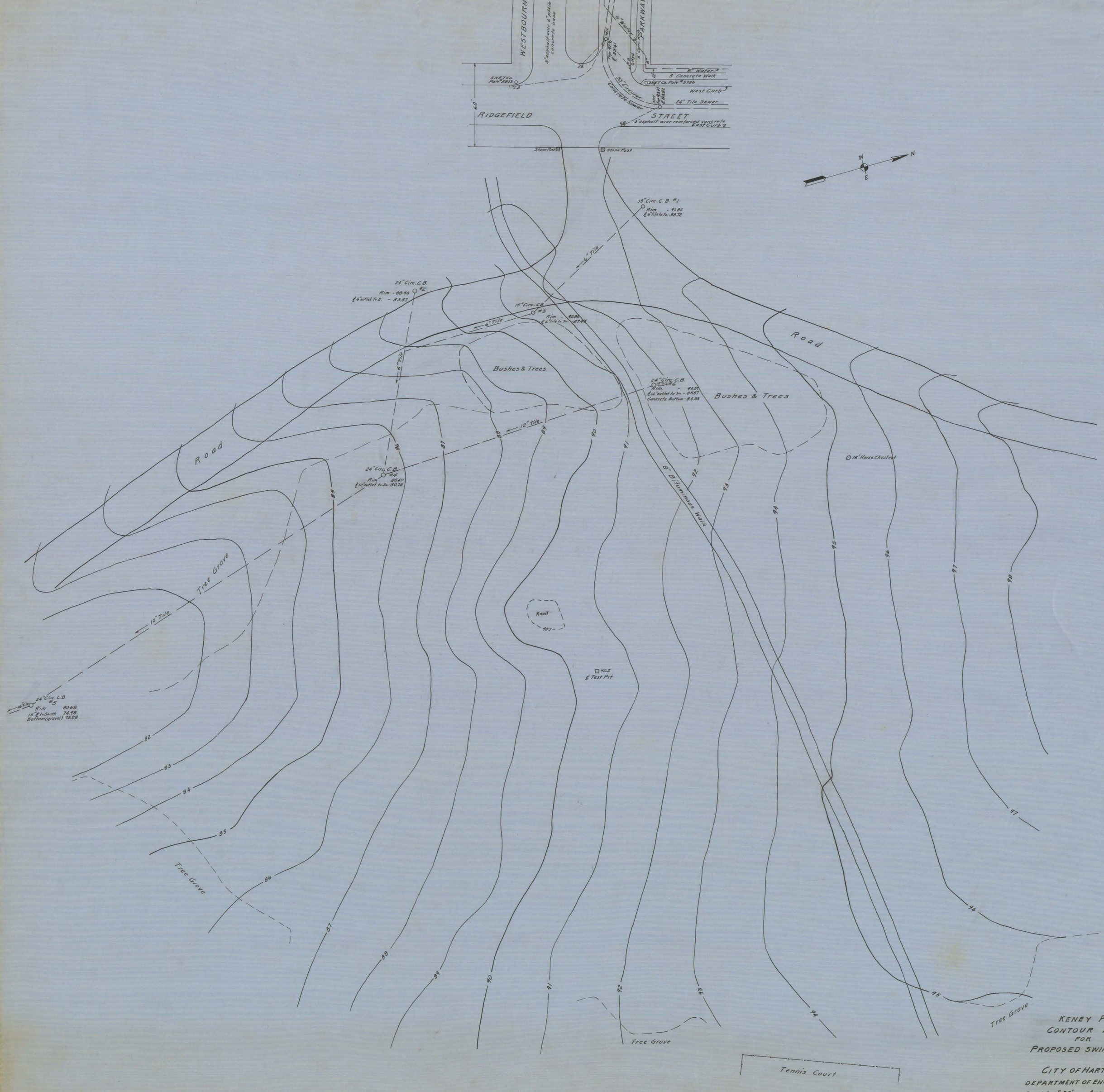

KENEY PARK
CONTOUR PLAN
FOR
PROPOSED SWIMMING POOL

CITY OF HARTFORD
DEPARTMENT OF ENGINEERING
SCALE - 1" = 20' AUGUST 1955
DAYBOOK NO. 09413