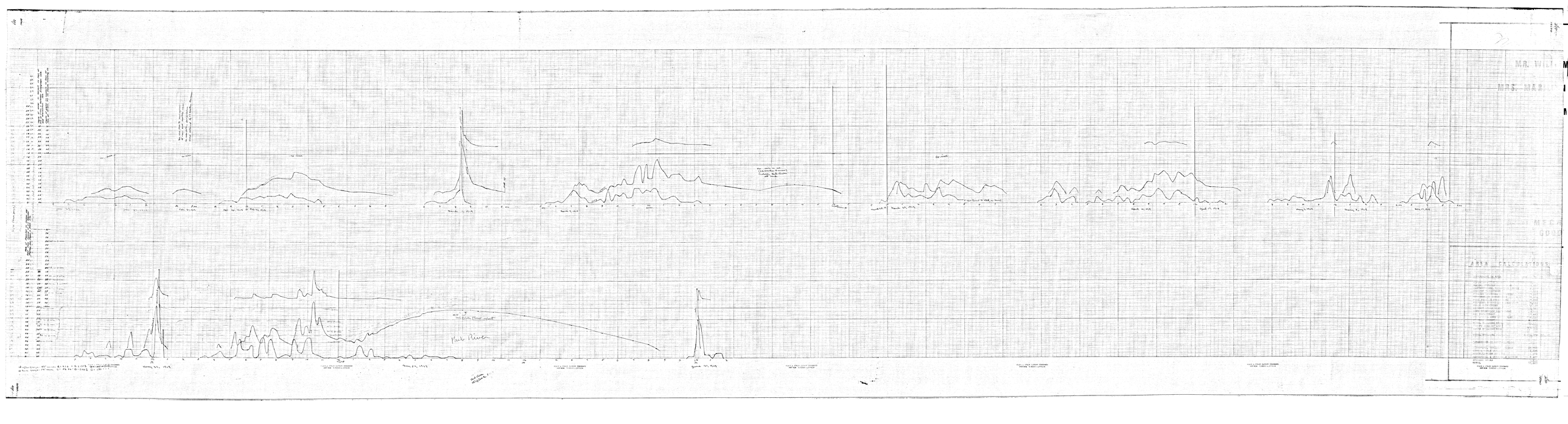
Park River
AREA PRECIPITATION