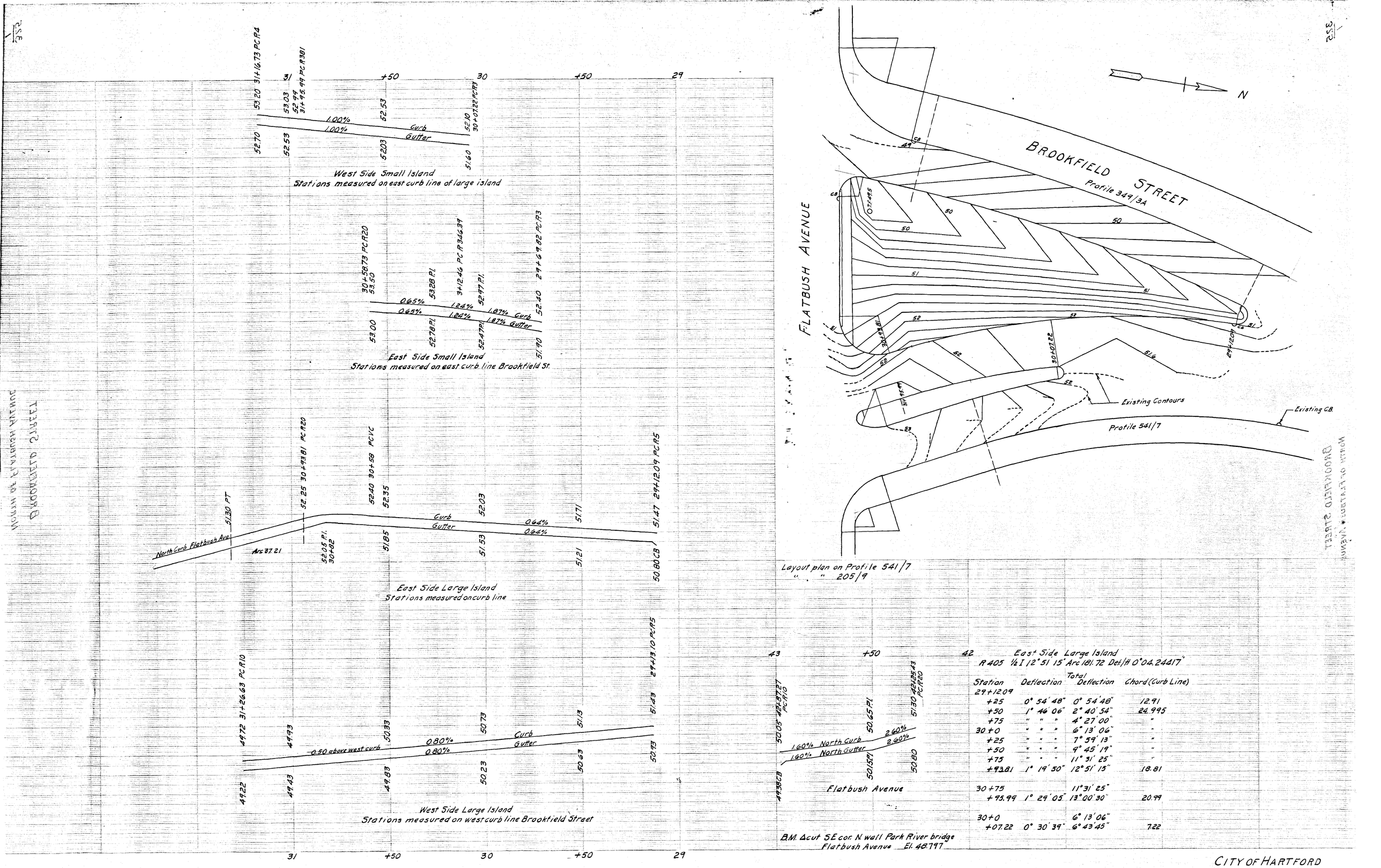

CITY OF HARTFORD

DEPARTMENT OF ENGINEERING

SCALES H. 1" = 20' V. 1" = 2' MARCH 1964

DAYBOOK No. 09811