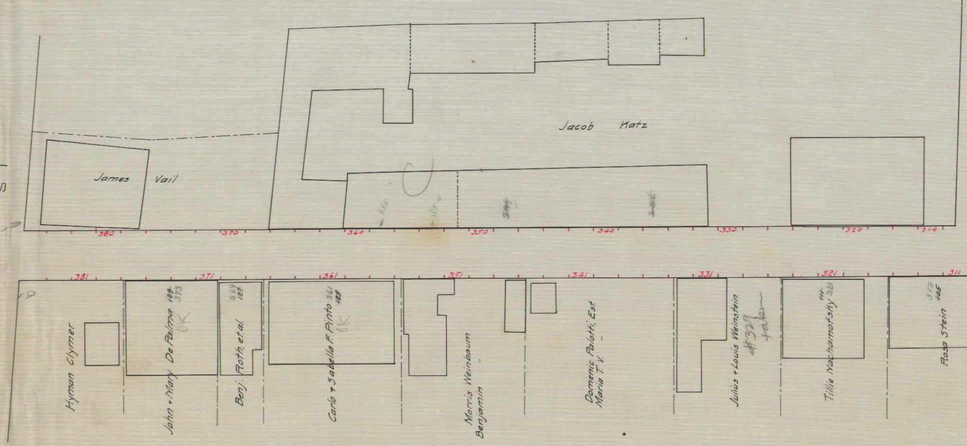
AVON ST
James Vail
Jacob Katz
380
370
360
350
340
330
320
314
381
371
361
351
341
331
321
311
Hyman Clymer
John + Mary De Palma 129 373
OK
Benj. Roth, et al. 369 127
Carlo + Sabella F. Pinto 361 125
OK
Morris Weinbaum
Benjamin "
Domenic Palotti, Est.
Maria T. V. "
Julius + Louis Weinstein
#329 taken
Tillie Nachamofsky 321 111
Rosa Stein 313 105

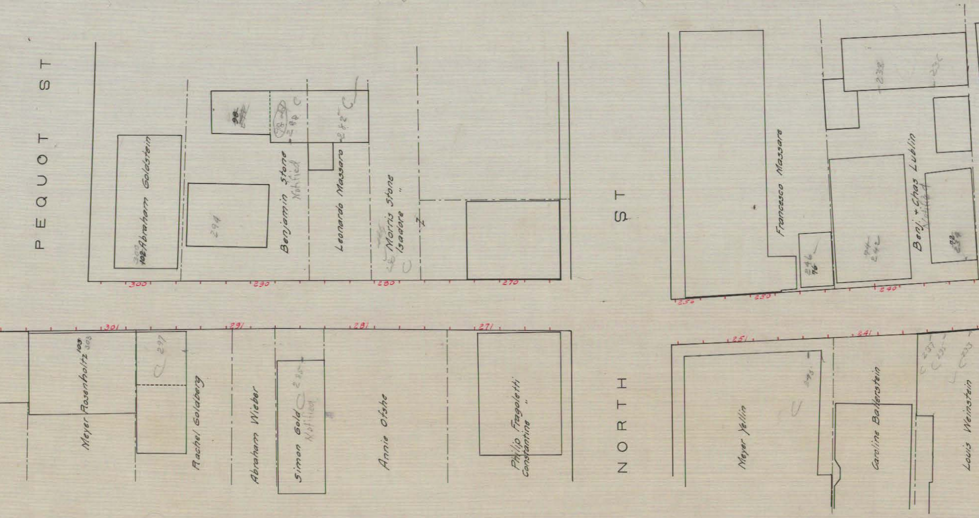
PEQUOT ST
NORTH ST
300
102 Abraham Goldstein
294
98
Benjamin Stone
Notified
280
Leonardo Massaro
282
Morris Stone
Isadore "
300
290
280
270
301
291
281
271
103
303
Meyer Rosenholtz
297
Rachel Goldberg
Abraham Wieber
Simon Gold
Notified
285
Annie Otshe
Philip Fragoletti
Constantine "
Francesco Massaro
246
96
94
242
238
236
Benj + Chas Lublin
Notified
234
260
250
240
251
241
Meyer Yellin
243
Caroline Ballerstein
237
235
233
Louis Weinstein

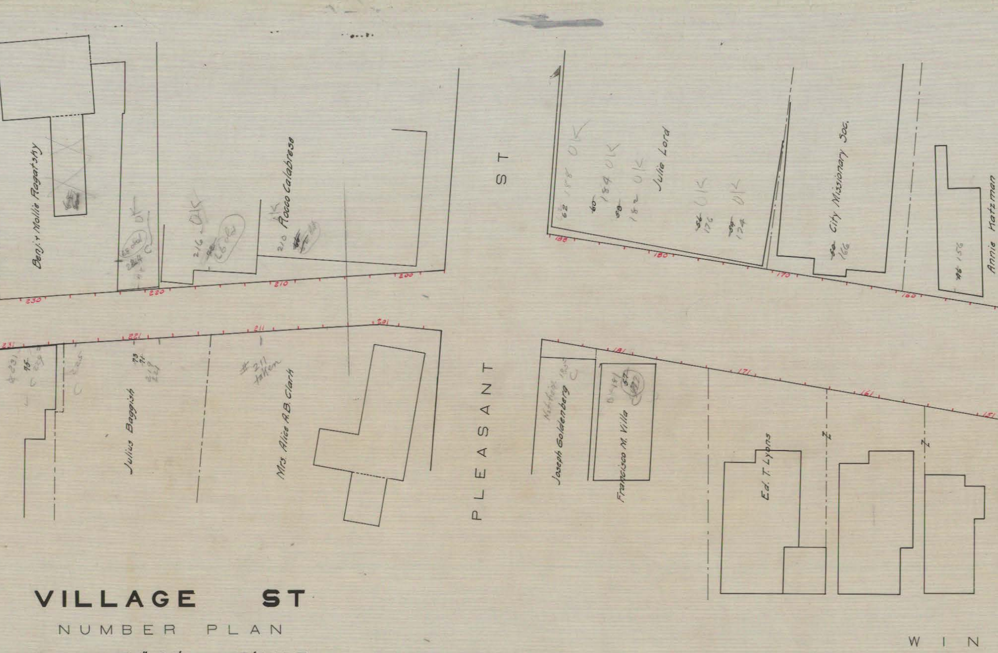
Benj. + Mollie Ragatsky
Rocco Calabrese
216 OK
210 OK
PLEASANT ST
Julia Lord
188
184 OK
182 OK
176 OK
174 OK
City Missionary Soc.
166
156
Annie Katzman
230
220
210
200
180
170
160
231
221
211
201
181
171
161
151
# 211 taken
Julius Baggish
Mrs. Alice A.B. Clark
Joseph Goldenberg
Francisco M. Villa
Ed. T. Lyons
WIN

VILLAGE ST

NUMBER PLAN

SCALE 1"=20'   10' INT.

Dec. 1919

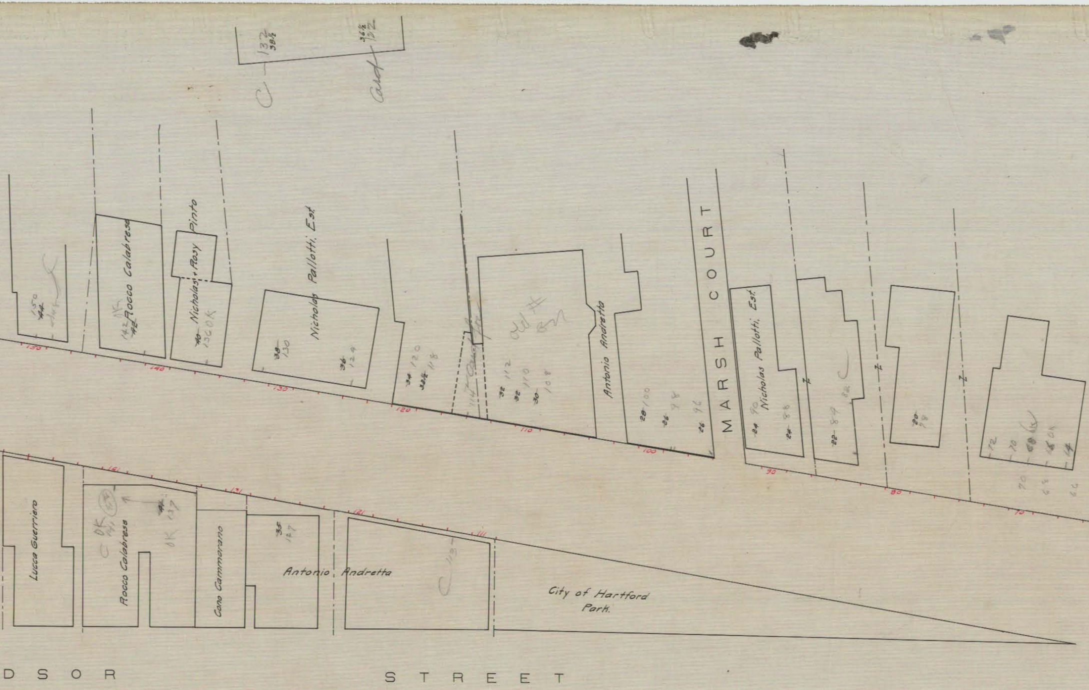
132
38½
36½
132
150
Rocco Calabrese
142
Nicholas + Rosy Pinto
140
130 OK
Nicholas Pallotti, Est
38
130
36
124
34
120
32½
118
114
32
112
110
30
108
Antonio Andretta
28
100
26
98
26
96
MARSH COURT
Nicholas Pallotti, Est
24
90
24
88
22
89
20
98
72
70
68
66
150
140
130
120
110
100
90
80
70
141
131
121
111
Lucca Guerriero
Rocco Calabrese
OK
137
Cano Cammorano
35
127
Antonio Andretta
City of Hartford Park.
DSOR
STREET

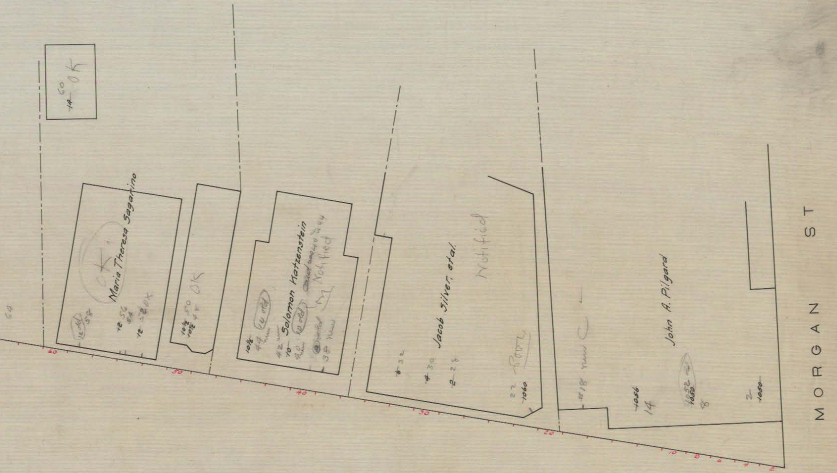
MORGAN ST
Maria Theresa Sagarino
Solomon Katzenstein
Jacob Silver, et al.
John A. Pilgard
Notified
Notified
OK
OK
OK
60
50
40
30
20
10
8
6
4
2
1060
1056
1052
1050
14
8

Dec. 1919

04793