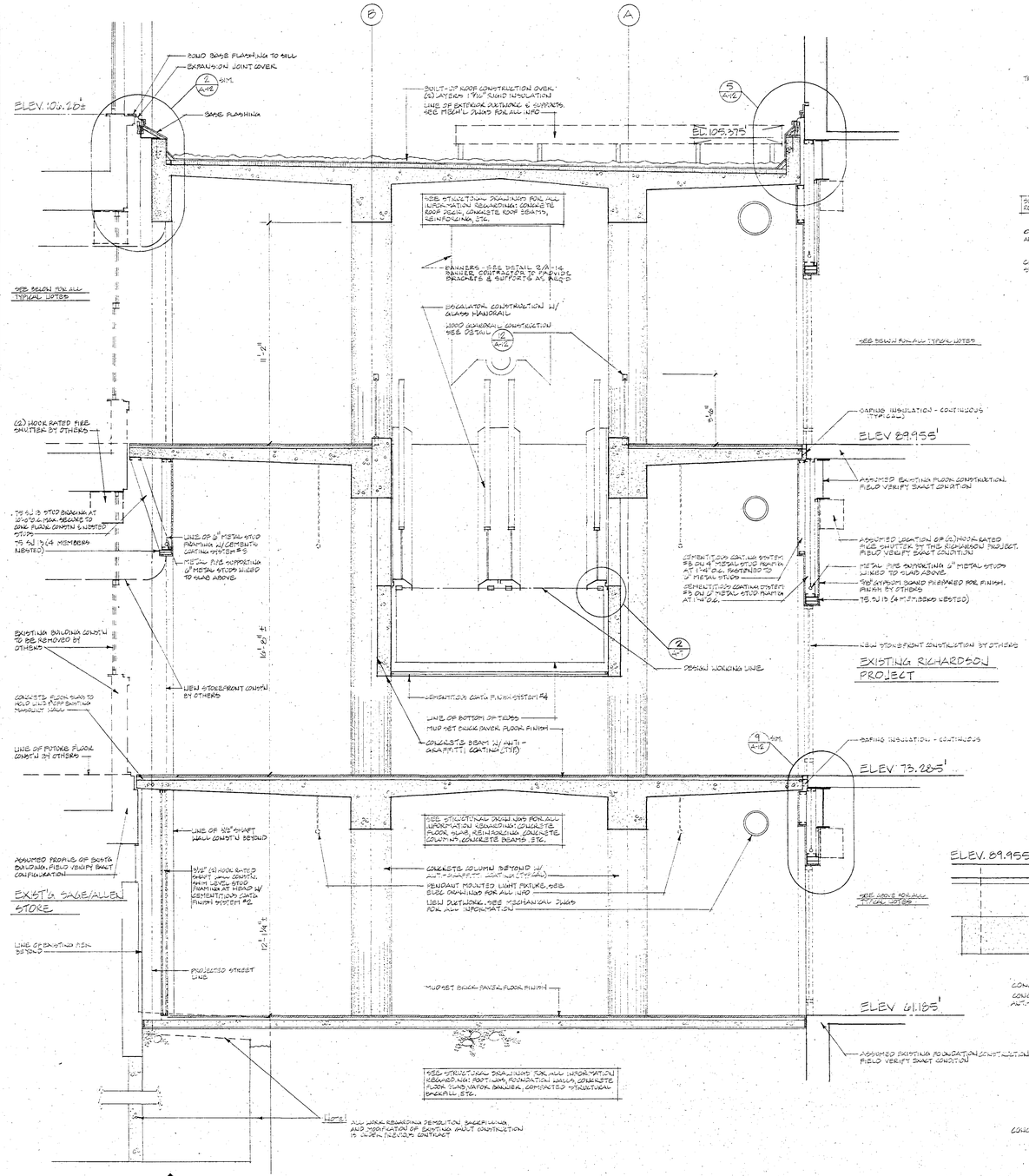

5 A-7 TRANSVERSE SECTION AT ESCALATOR

SCALE 3/16"=1'-0"

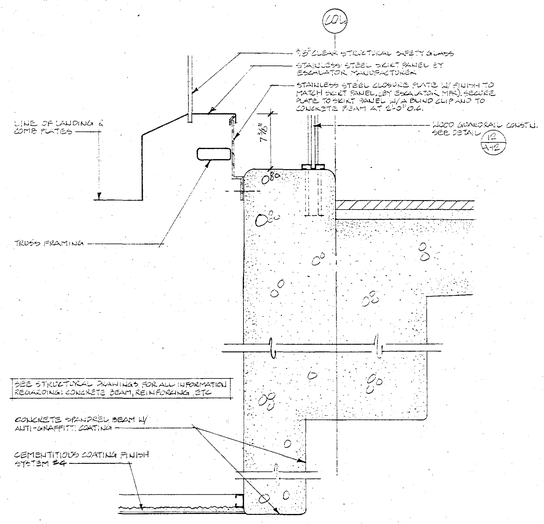

4 A-7 ESCALATOR DETAIL AT LANDING

SCALE 1/2"=1'-0"

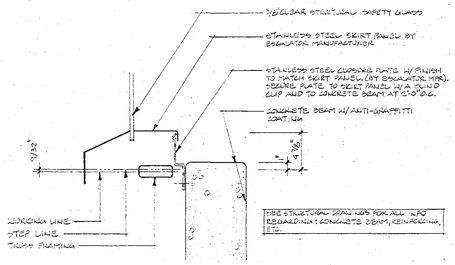

2 A-7 ESCALATOR DETAIL AT INCLINE

SCALE 1/2"=1'-0"

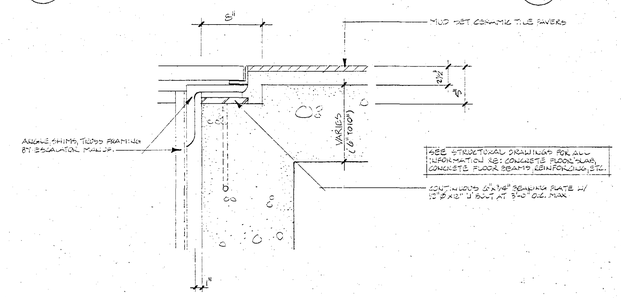

3 A-7 ESCALATOR DETAIL AT BEARING

SCALE 1/2"=1'-0"

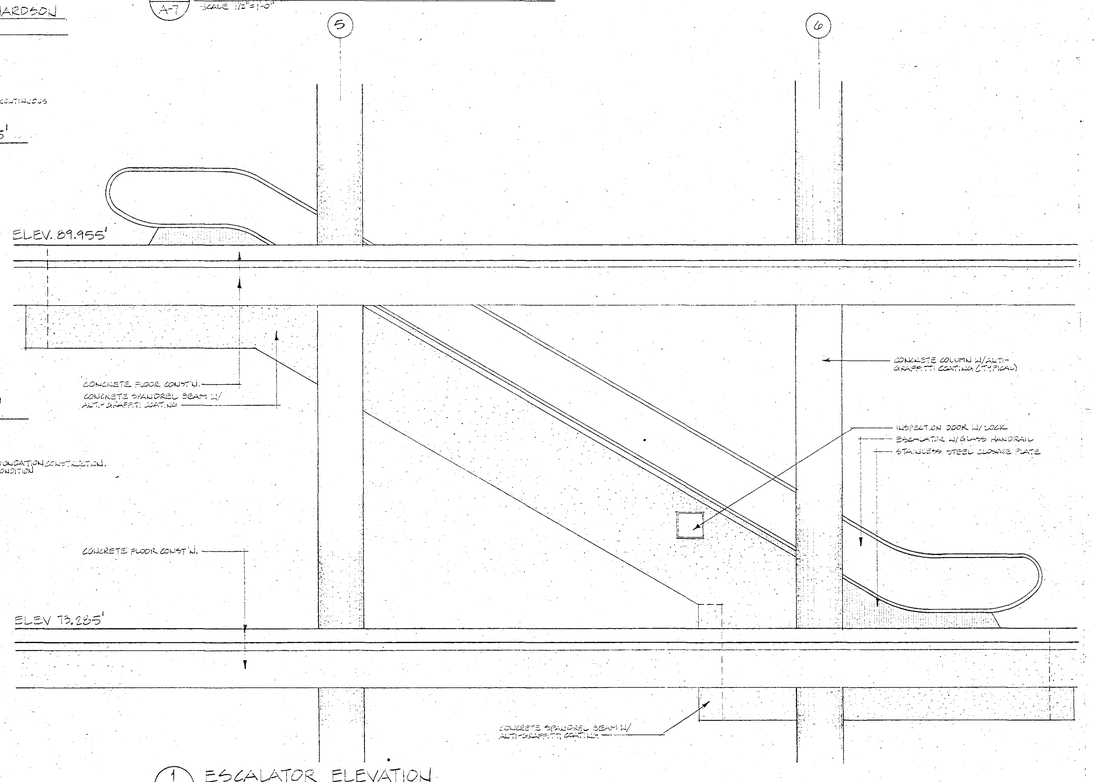

1 A-7 ESCALATOR ELEVATION

SCALE 3/16"=1'-0"

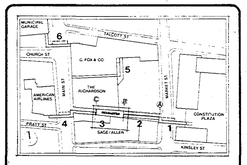

Key Plan

Numbers Indicate Walk System Segments

N

Issue Dates Prior to Full Release

Date of issue	Is this identical to prints of last issue: Yes	No	Issued to	Use restrictions
9/26/79			ZIDDERS	CONSTRUCTION PURPOSES ONLY

Use and Interpretation of This Drawing

1. Details as may be reasonably shown or noted, work not completely delineated herein in accordance with the applicable legend shall be constructed of the same materials, and subject to the same requirements, as work that is shown similarly but more completely elsewhere on this or other Drawings furnished for this Project by the Architect.

2. AFTER EXECUTION OF THE CONSTRUCTION CONTRACT applicable to work indicated hereon, except as may be otherwise shown or noted, each issue of this Drawing is licensed as a "Written Interpretation of the Contract Documents", or as an "Order for Minor Change in the Work" in accordance with the Contract Documents. If Drawing, is indicated as "Without further notice this Drawing will become a Contract Document unless a claim is made by written notice to the Architect within the period established by the Construction Contract, which is 30 days unless otherwise agreed to a Contract Document amending the General Conditions of the Contract Documents (AIA Document A201, General Conditions of the Contract for Construction, Fourth Edition, 1987 or 1976).

3. THE RELEASE STATUS OF THIS DRAWING is indicated by the statement following the CHECKING box below in which the Architect has placed an "X" or a "/".

☐ PROGRESS PRINT - NO PART OF THIS DRAWING IS RELEASED BY ARCHITECT FOR CONSTRUCTION PURPOSES.

(The above two lines are voided by the signature below in this block of a dated signature of a member of the Architect's staff.).

☒ PARTIAL RELEASE - ONLY TO THE EXTENT NOTED HEREON, PARTS OF THIS DRAWING ARE RELEASED BY ARCHITECT FOR CONSTRUCTION PURPOSES.
By. . . . . MAY 27, 1987
(Date of First Partial Release)

☒ FULL RELEASE - THIS DRAWING HEREBY IS FULLY RELEASED BY THE ARCHITECT FOR PURPOSES OF CONSTRUCTION OF THIS PROJECT ONLY.
By. . . . . OCTOBER 19, 1987

Revisions after Partial or Full Release

Mark	Date	Nature of revisions	Quantity so marked
		-	

Construction Manager
Cronin Construction Services Corporation
Box 16510 Barry Square Station
Hartford, Ct. 06114 203/278-1540

Mechanical Engineers
Koton, Allen & Associates, Inc.
510 Cottage Grove Road
Bloomfield, Ct. 06002 203/243-1701

Landscape Architect
Johnson & Dee
Brownstone Court
Avon, Ct. 06001 203/678-0669

PLANS PREPARED BY
IJH ARCHITECTS
IRWIN JOSEPH HIRSCH & ASSOCIATES, INC.
291 FARMINGTON AVE. / FARMINGTON, CT. 06032
203/677-0273

TRANSVERSE SECTION at ESCALATOR and DETAILS

Hartford Walk System - Mixmaster

Hartford, Connecticut

Project Number	Drawing Number
IJH-210-II	A-7
Scale: AS NOTED	