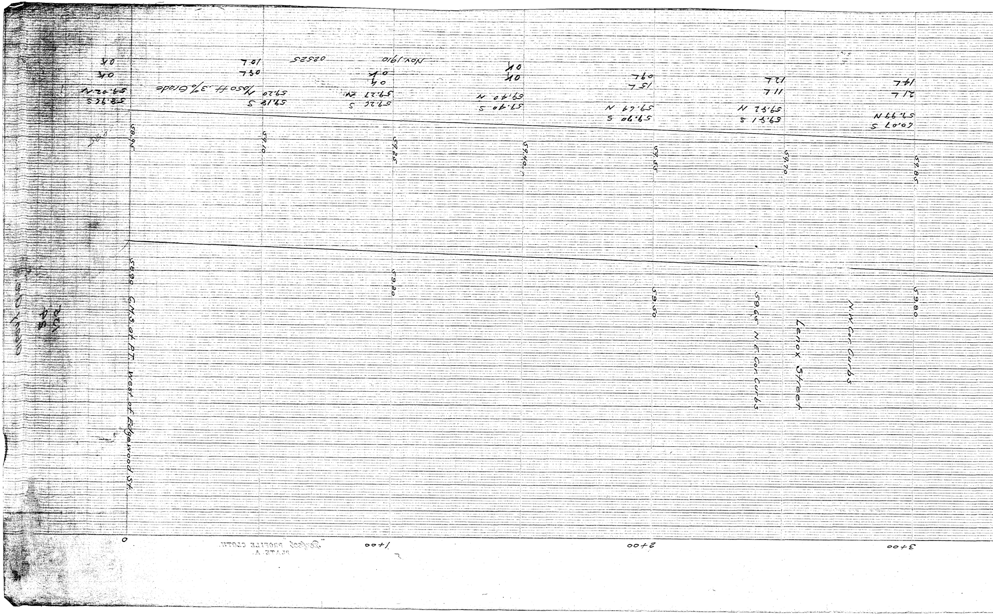
58.96 S
59.02 N
0K
0K
59.18 S
59.20 N
0.50 ft .3% Grade
08L
10L
02525
Nov. 1910
59.26 S
59.27 N
0 4
0K
59.40 S
59.40 N
0K
0K
59.90 S
59.64 N
15L
09L
59.51 S
59.52 N
11L
12L
60.07 S
59.99 N
21L
14L
58.95
59.10
59.25
59.40
59.55
59.70
59.85
58.90 C.M.S. of R.T. West of Edgewood St.
59.20
59.50
59.65 N.E. Cor. Curbs
Lenox Street
N.W. Cor. Curbs
59.80
0
1+00
2+00
3+00

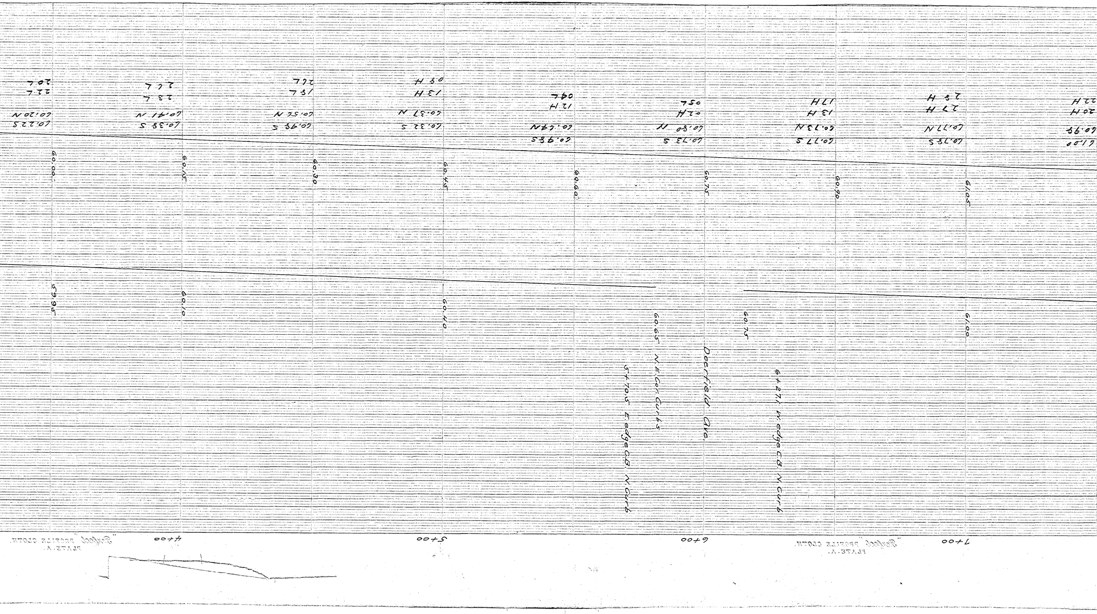

4+00
5+00
6+00
7+00
60.225
60.20 N
22 L
20 L
60.385
60.41 N
23 L
22 L
60.985
60.52 N
19 L
22 L
60.32 S
60.37 N
13 H
08 H
60.985
60.64 N
12 H
04 L
60.73 S
60.80 N
02 H
05 L
60.77 S
60.73 N
13 H
17 H
60.785
60.77 N
27 H
23 H
61.00
60.98
20 H
22 H
60.00
60.15
60.30
60.45
60.60
60.75
60.90
61.05
59.95
60.10
60.40
60.65
60.75
61.00
60.65 N.E. Cor Curbs
5+70.5 E edge C.B. N Curb
Deerfield Ave
6+27.1 W edge C.B. N Curb

ALBANY AVENUE
LENOX STREET TO BLUE HILLS AVENUE

Scale — Hor. 1" = 20'
Ver. 1" = 2'

Note
Stations measured on South Curb Line
Upper Line and Elev. = North Curb Grade
Lower " " " = Track "

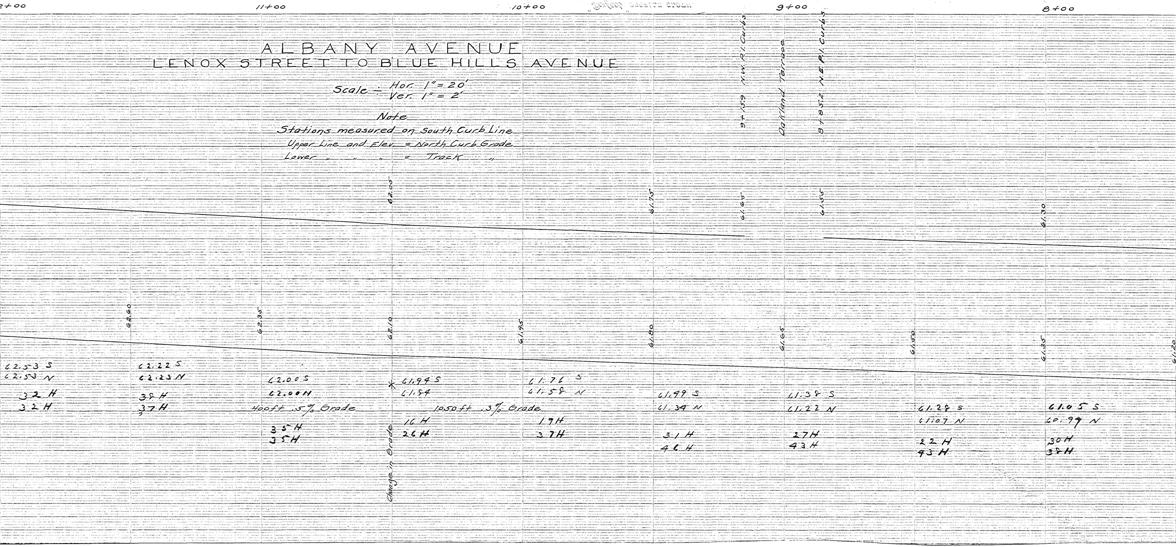

+00
11+00
10+00
9+00
8+00
9+15.9 N.W. P.I. Curbs
Oakland Terrace
8+85.2 N.E. P.I. Curbs
62.05
61.75
61.65
61.55
61.30
62.60
62.35
62.10
61.95
61.80
61.65
61.50
61.35
61.20
62.53 S
62.53 N
32 H
32 H
62.22 S
62.23 N
38 H
37 H
62.00 S
62.00 N
400 ft .5% Grade
35 H
35 H
Change in Grade
61.94 S
61.84
16 H
26 H
1050 ft .3% Grade
61.76 S
61.58 N
19 H
37 H
61.99 S
61.34 N
31 H
46 H
61.38 S
61.22 N
27 H
43 H
61.28 S
61.07 N
22 H
43 H
61.05 S
60.97 N
30 H
38 H

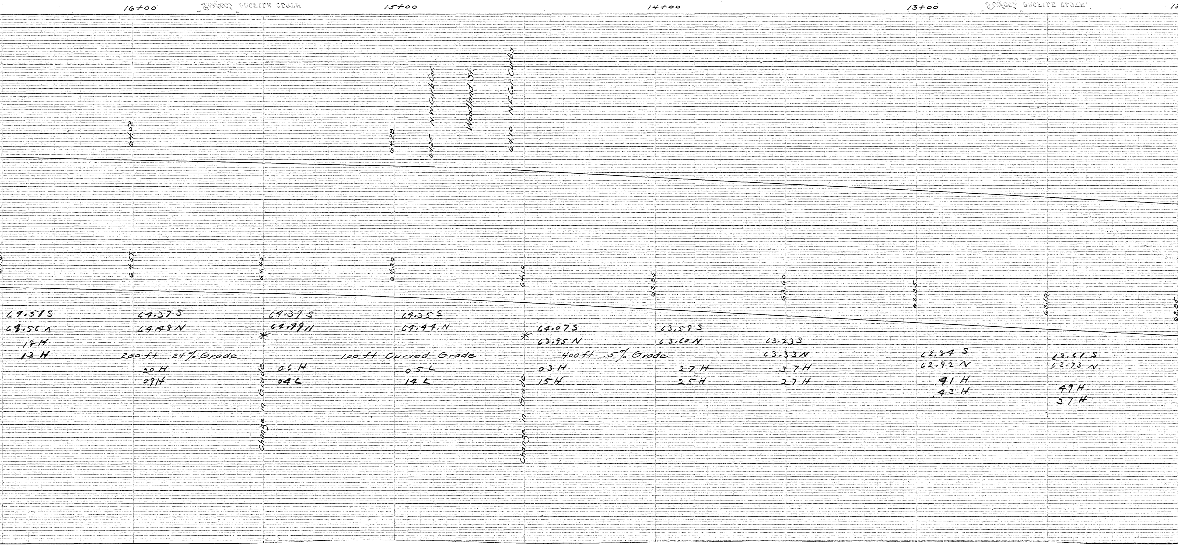
16+00
15+00
14+00
13+00
64.52
64.28
64.25 N.W. Curb Cor.
Woodland St.
64.10 N.E. Cor. Curbs
64.57
64.45
64.30
64.10
63.85
63.60
63.35
63.10
62.85
64.51 S
68.56 N
18 H
13 H
64.37 S
64.48 N
250 ft 24% Grade
20 H
09 H
Change in Grade
64.39 S
64.49 N
06 H
04 L
64.35 S
64.44 N
100 ft Curved Grade
05 L
14 L
Change in Grade
64.07 S
63.95 N
400 ft .5% Grade
03 H
15 H
63.58 S
63.60 N
27 H
25 H
63.23 S
63.33 N
37 H
27 H
62.84 S
62.92 N
.41 H
.43 H
62.61 S
62.73 N
49 H
37 H

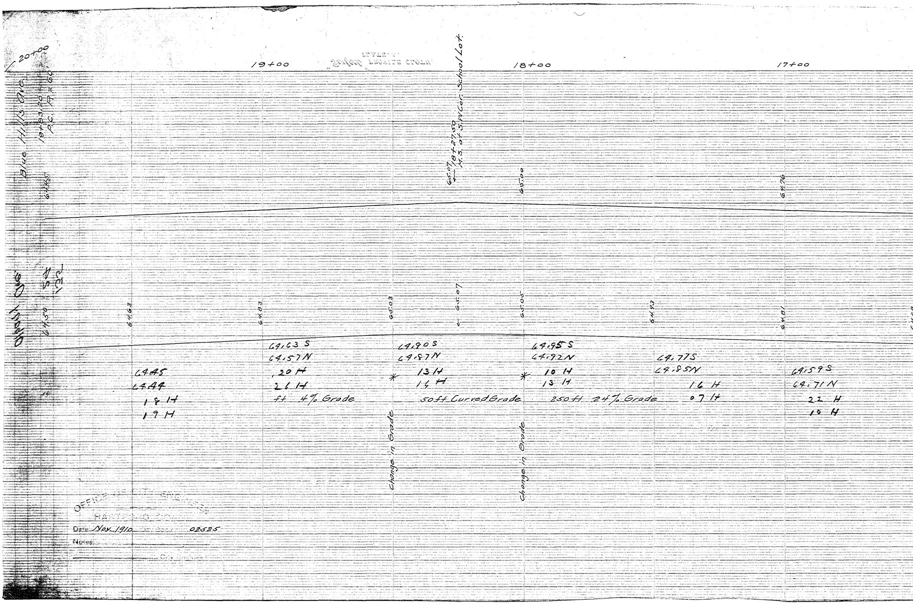
20+00
19+00
18+00
17+00
Blue Hills Ave.
19+83.20
P.C. R=60'
6445
65.07
18+27.50
M.S. of S.W.Cor. School Lot.
6500
6476
Vine St.
6450
S4
132
6463
6483
6503
65.07
6505
6493
6481
64.63 S
64.57N
20 H
21 H
64.90 S
64.87N
13 H
14 H
64.95 S
64.92N
10 H
13 H
64.77S
64.85N
16 H
07 H
64.59 S
64.71 N
22 H
10 H
6445
6444
18 H
19 H
ft 4% Grade
50 ft Curved Grade
250 ft 2.4% Grade
Change in Grade
Change in Grade

Date Nov. 1910 02525
Notes: