12
152

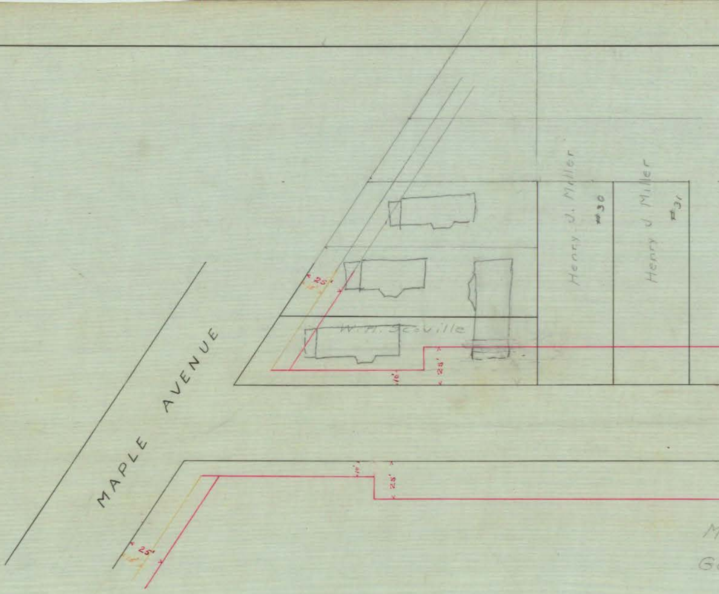
MAPLE AVENUE
Henry J. Miller
#30
Henry J Miller
#31
W. H. Scoville
25'
10'
25'
10'
25'
25'
10'
25'
M
G

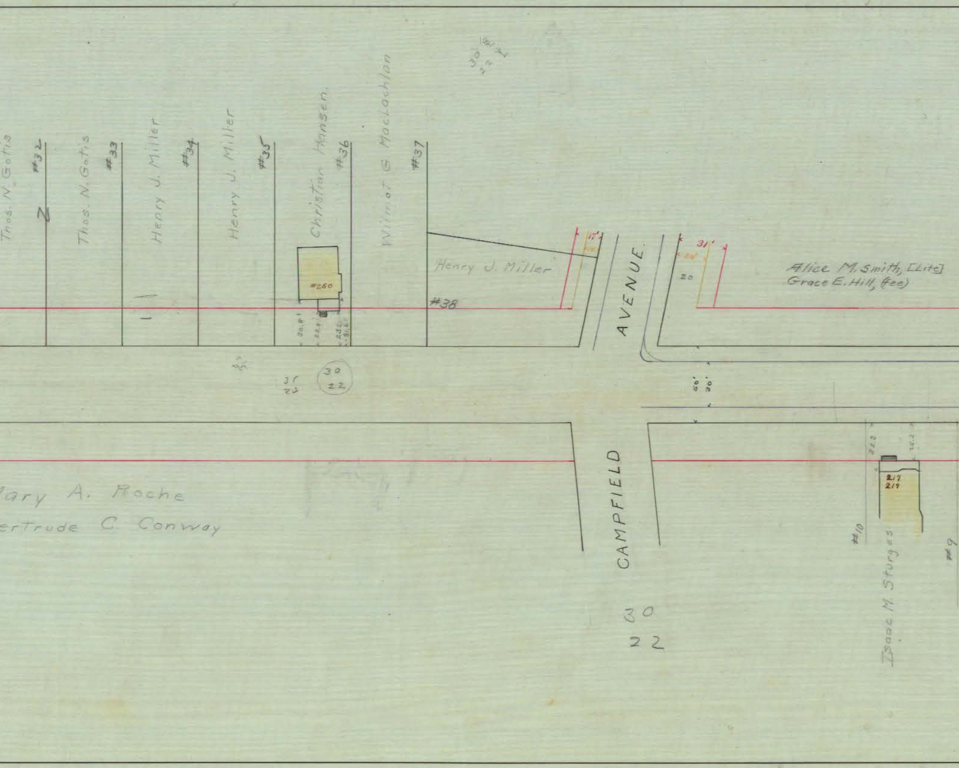
Thos. N. Gotis
#32
Thos. N. Gotis
#33
Henry J. Miller
#34
Henry J. Miller
#35
Christian Hansen.
#36
Wilmot G. MacLachlan
#37
Henry J. Miller
#38
#250
30
22
31
22
17'
31'
20'
20
Alice M. Smith, [Life]
Grace E. Hill, (fee)
AVENUE
CAMPFIELD
30'
30'
Mary A. Roche
ertrude C. Conway
217
219
#10
#9
Isaac M. Sturges
30
22

PRESTON

SCALE

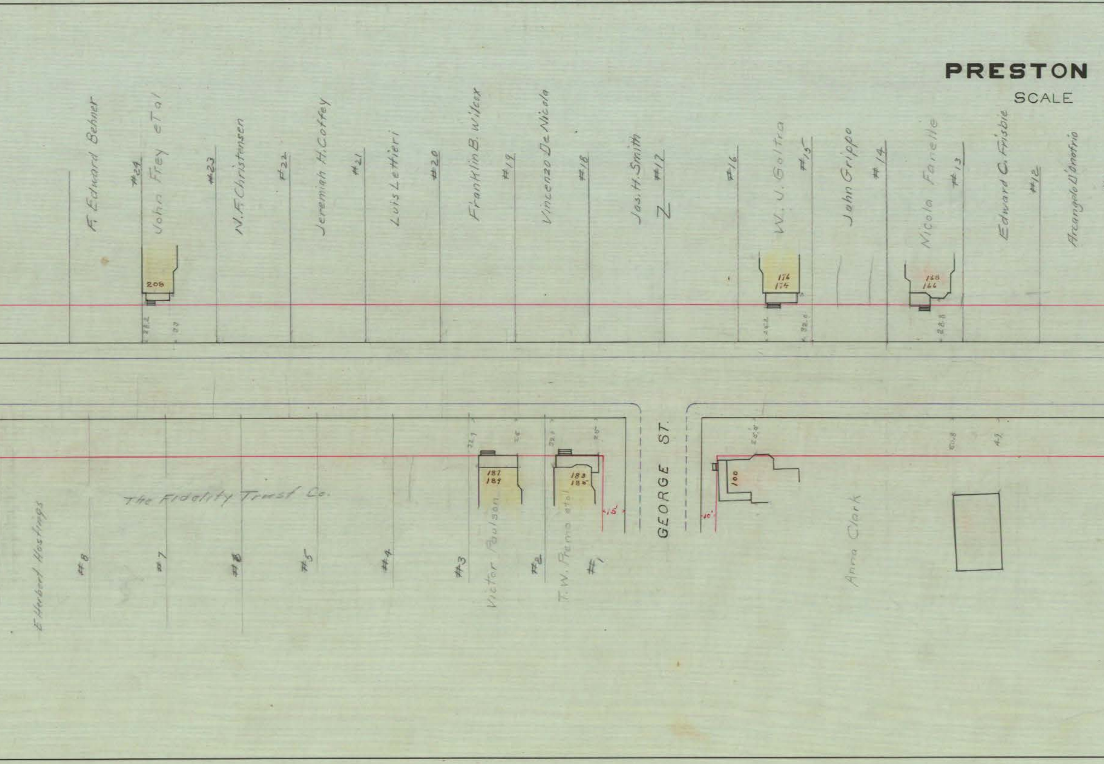
A. Edward Behner
#24
John Frey et al
208
28.2
22
#23
N.F. Christensen
#22
Jeremiah H. Coffey
#21
Luis Lettieri
#20
Franklin B. Wilcox
#19
Vincenzo De Nicola
#18
Jos. H. Smith
#17
Z
#16
W. J. Goltra
176
174
24.2
32.5
#15
John Grippo
#14
Nicola Fanelle
168
166
28.8
#13
Edward C. Frisbie
#12
Arcangelo D'Onofrio
E. Herbert Hastings
#8
The Fidelity Trust Co.
#7
#6
#5
#4
#3
32.7
26
187
189
Victor Poulson
#2
32.0
20
183
185
T. W. Premo et al
#1
15'
GEORGE ST.
10'
25.6
100
Anna Clark
60.8
47

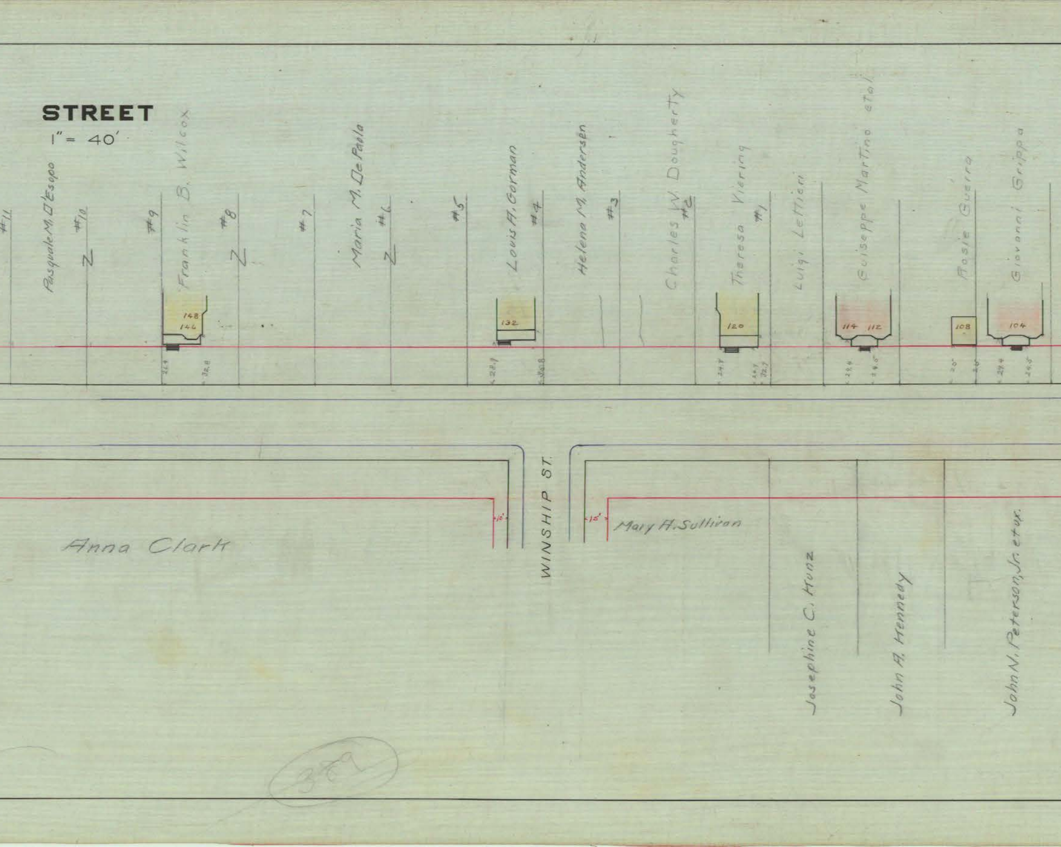
STREET
1" = 40'
#11
Pasquale M. D'Esopo
#10
Z
#9
Franklin B. Wilcox
148
146
22.4
32.8
#8
Z
#7
Maria M. DePaola
#6
Z
#5
Louis A. Gorman
132
28.1
30.8
#4
Helena M. Andersen
#3
Charles W. Dougherty
#2
Theresa Viering
120
24.7
24.7
22.7
#1
Luigi Lettieri
Guiseppe Martino etal
114
112
29.4
29.5
Rosie Guerra
108
20
20
Giovanni Grippo
104
29.4
29.5
WINSHIP ST.
10'
15'
Anna Clark
Mary A. Sullivan
Josephine C. Hunz
John A. Kennedy
John N. Peterson, Jr. et ux.
389

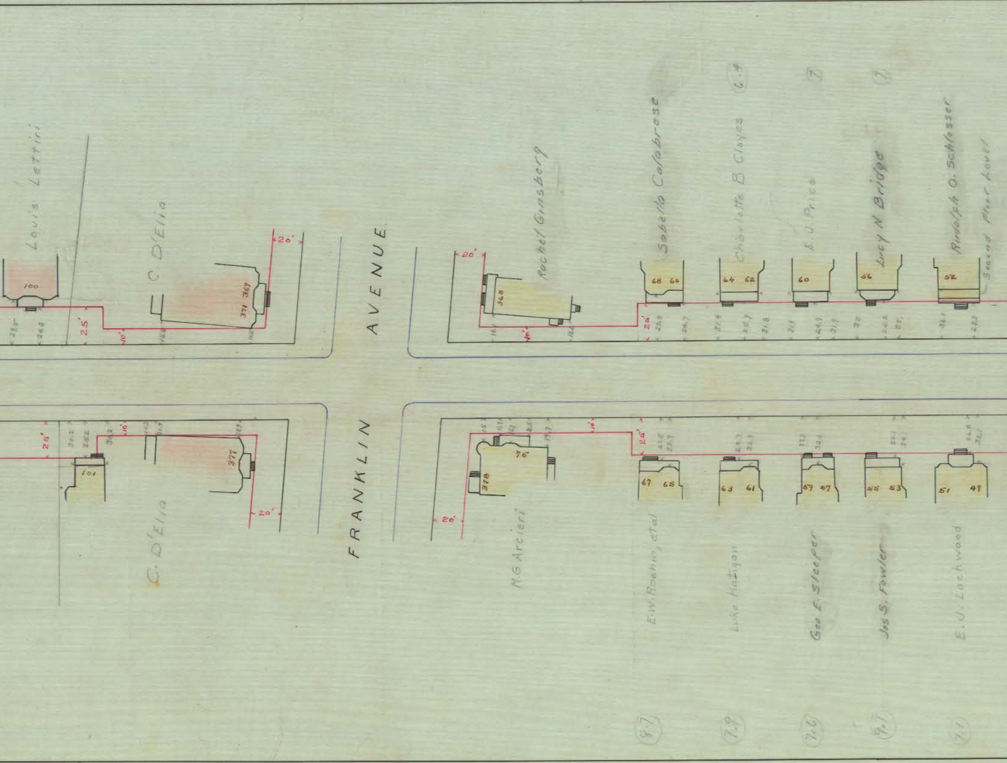
Louis Lettiri
C. D'Elia
100
371 369
20'
25'
10'
FRANKLIN AVENUE
Rachel Ginsberg
348
20'
10'
25'
Sabella Calabrese
68 66
Charlotte B. Clayes
64 62
6.4
E.J. Price
60
7
Lucy N Bridge
56
7
Rudolph O. Schlosser
52
Second Floor Level
C. D'Elia
101
377
25'
10'
20'
M.G Arcieri
378
75
20'
10'
25'
E.W. Roehing, etal
67 65
8.7
Luke Hatigan
63 61
7.9
Geo E. Sleeper
59 57
7.6
Jos S. Fowler
55 53
7.1
E.J. Lockwood
51 49
7.1

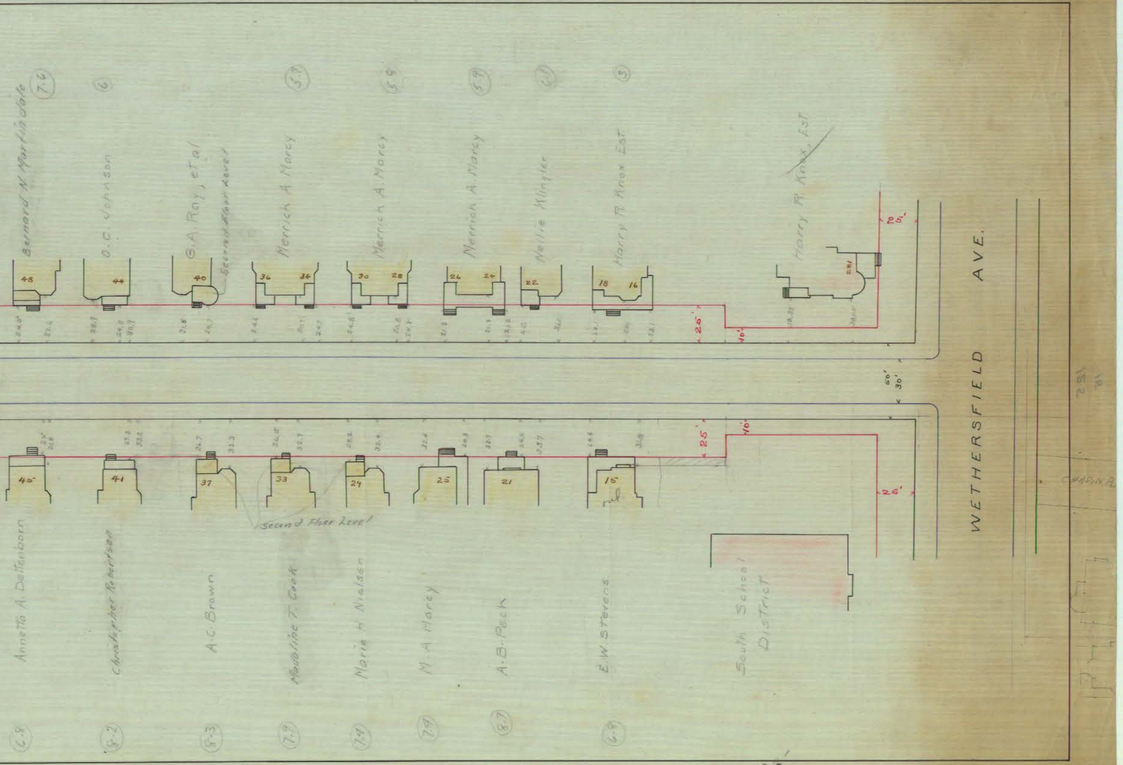
WETHERSFIELD AVE.
Bernard N. Martindale
7.6
48
O. C. Johnson
6
44
G. A. Ray, et al
Second Floor Level
40
Merrick A. Marcy
5.7
36
34
Merrick A. Marcy
5.9
30
28
Merrick A. Marcy
5.9
26
24
Nellie Klingler
22
Harry R. Knox Est.
3
18
16
Harry R. Knox, Est.
281
25'
25'
10'
60'
30'
Annetta A. Dettenborn
6.8
45
Christopher Robertson
8.2
41
A. C. Brown
8.3
37
Madaline T. Cook
7.9
33
Marie H. Nielsen
7.9
29
M. A. Marcy
7.9
25
A. B. Peck
8.7
21
E. W. Stevens
6.9
15
Second Floor Level
South School District
25'
10'
25'

B.L. 30
V.L. 22