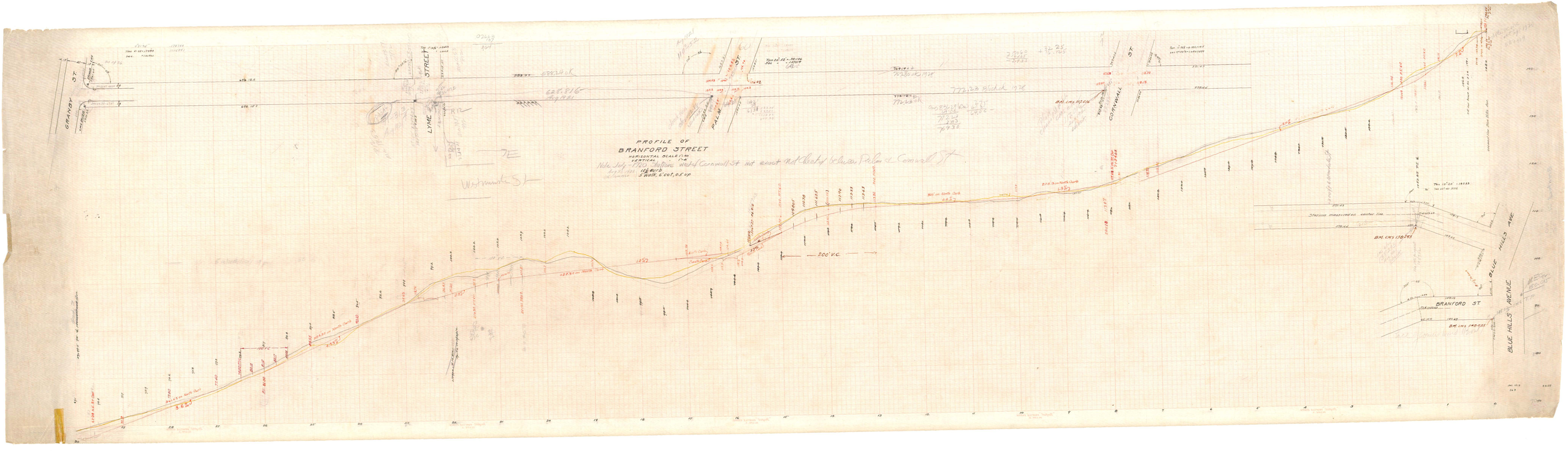
PROFILE OF
BRANFORD STREET
HORIZONTAL SCALE 1/40
VERTICAL 1"=8'
GRANBY ST
LYME STREET
PALM ST
CORNWALL ST
BLUE HILLS AVE
BRANFORD ST
200' V.C.