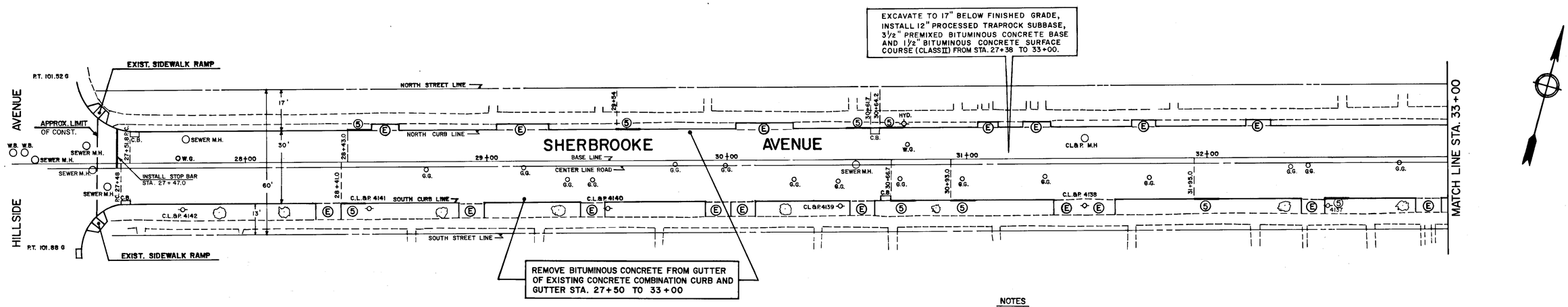

115.55 B.M. ELEVATION R.R. SPIKE IN CL&P. POLE 4138 SOUTH SIDE OF STREET.

101.85 B.M. ELEVATION ON C.M.S. AT S.W. CORNER OF SHERBROOKE AVE. & HILLSIDE AVE.

NOTES

1) RIM OR FRAME ELEVATIONS OF ALL UTILITY GATE BOXES, HANDHOLES, AND CATCH BASINS ARE TO BE ADJUSTED AS REQUIRED TO MATCH PROPOSED FINISHED PAVED SURFACES.

2) (B) CONSTRUCT BIT. CONC. DRIVEWAY RAMP

(C) SAWCUT BETWEEN EXISTING RAMPED SECTION AND SIDEWALK AND CONSTRUCT 8" REINF. CONC. DRIVEWAY RAMP.

(E) EXIST. DRIVEWAY RAMP TO REMAIN

(G) CONSTRUCT NEW 5" SIDEWALK EXCEPT AT DRIVEWAYS

(S) CONSTRUCT 8" REINF. CONC. SIDEWALK

3) CALL BEFORE YOU DIG - THE CONTRACTOR IS HEREBY REMINDED THAT PURSUANT TO PUBLIC ACT 87-71, REQUIRES NOTIFICATION TO UTILITY COMPANIES OF PENDING EXCAVATION AT OR NEAR PUBLIC UTILITIES. THE CONTRACTOR SHALL CALL THIS NUMBER 1-800-922-4455 AT LEAST TWO FULL DAYS, EXCLUDING SATURDAYS, SUNDAYS, AND HOLIDAYS, BUT NOT MORE THAN (ONE MONTH) THIRTY DAYS.

(5) INSTALL NEW GRANITE CURB TO REPLACE 10' SECTIONS OF CONCRETE CURB.

108.00 EXIST. ELEVATION

(108.50) PROP. ELEVATION

PLAN

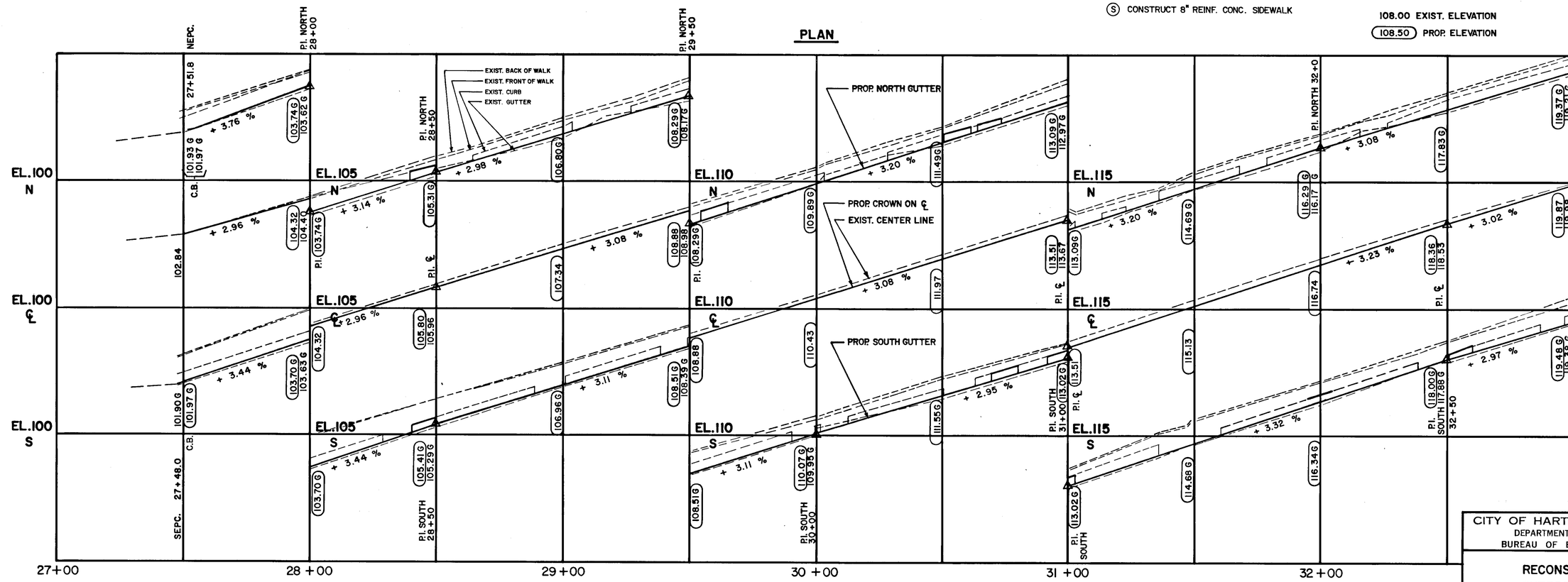

PROFILE

SHEET 8 OF 9

CITY OF HARTFORD, CONNECTICUT
DEPARTMENT OF PUBLIC WORKS
BUREAU OF ENGINEERING SERVICES

RECONSTRUCTION OF SHERBROOKE AVENUE PLAN AND PROFILE

SUBMITTED	RECOMMENDED	APPROVED
R S Pierce, PROJECT ENGINEER	DIVISION MANAGER	CITY ENGINEER

DRAWN W.J.P.	SCALE HOR. 1"=20' VER. 1"=2'	DAYBOOK NO. 011197
CHECKED		DATE JUNE 1989