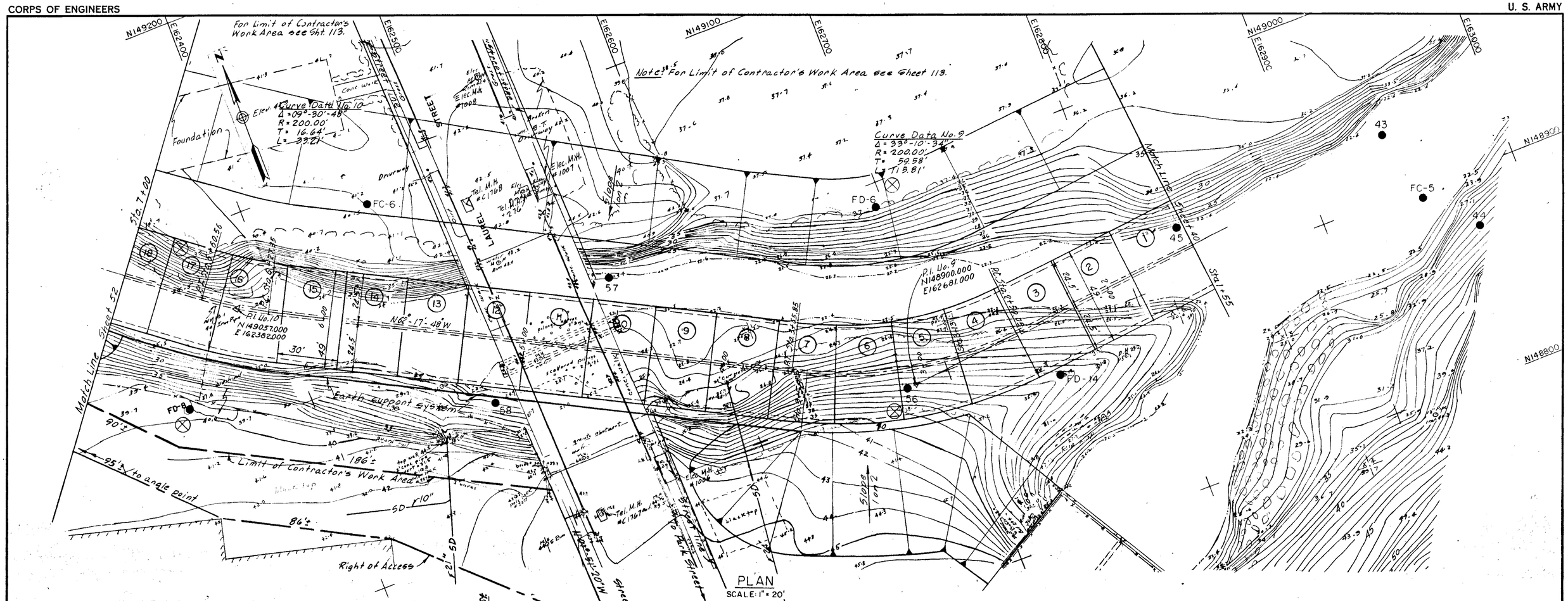

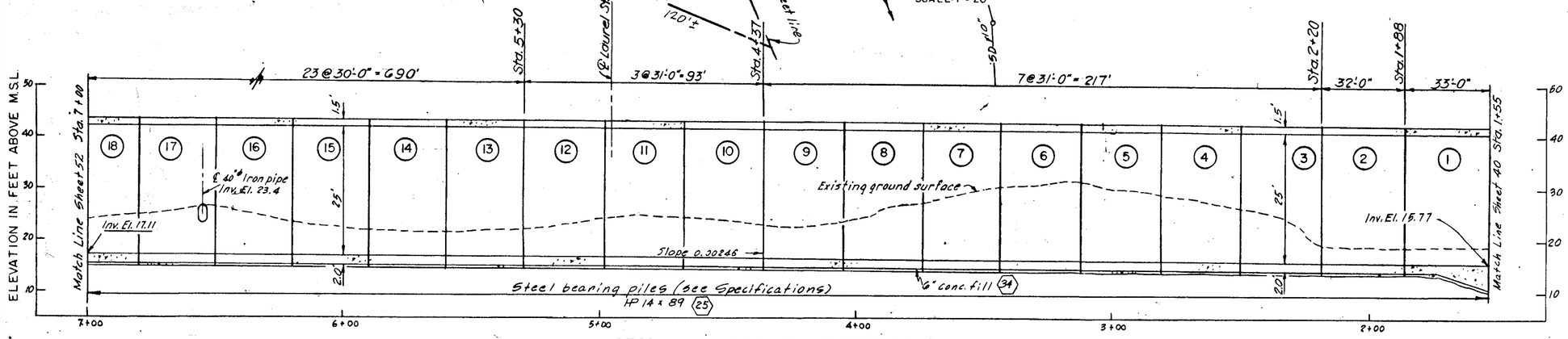

SECTIONAL PROFILE - SECTION 7

SCALE: HORIZ. 1" = 20'
VERT. 1" = 10'

NOTES:

1. For General Notes see Sheet 2.
2. For Profile and Section of Laurel St. see Sheet 56.
3. For Diversion of Water for Section 7 see Sheet 55.
4. For Typical Sections see Sheets 53 and 54.
5. For Diversion of Water Sections see Sheet 112.
6. For joint and miscellaneous details see Sheet 88.
7. For Structural Details see Sheet 37.
8. For record of explorations see Division II of Specifications.

As Built Drawing

Contract No. DACW 33-78-C-0098

GRAPHIC SCALES

1" = 20' 20' 0 20' 40'

1" = 10' 10' 0 10' 20'

VALUE ENGINEERING PAYS DIVIDENDS

SAFETY PAYS

REVISION	DATE	DESCRIPTION	BY

DEPARTMENT OF THE ARMY
NEW ENGLAND DIVISION
CORPS OF ENGINEERS
WALTHAM, MASS.

DES. BY M.B. | DR. BY JBM | CK. BY RTC

SUBMITTED: CHIEF, LAYOUT SECTION

APPROVAL RECOMMENDED: CHIEF, DESIGN BRANCH

REVIEWED: PROJECT ENGINEER

APPROVAL RECOMMENDED: CHIEF, PROJECT BRANCH

WATER RESOURCES DEVELOPMENT PROJECT

PARK RIVER LOCAL PROTECTION

BOX CONDUIT AT SECTION 7

PLAN AND PROFILE NO. 1

HARTFORD CONNECTICUT

APPROVED: CHIEF, ENGINEERING DIVISION

DATE MARCH 1976

SCALE: AS SHOWN SPEC. NO. DACW33-78-B-0040

DRAWING NUMBER PAR - 1

SHEET 81