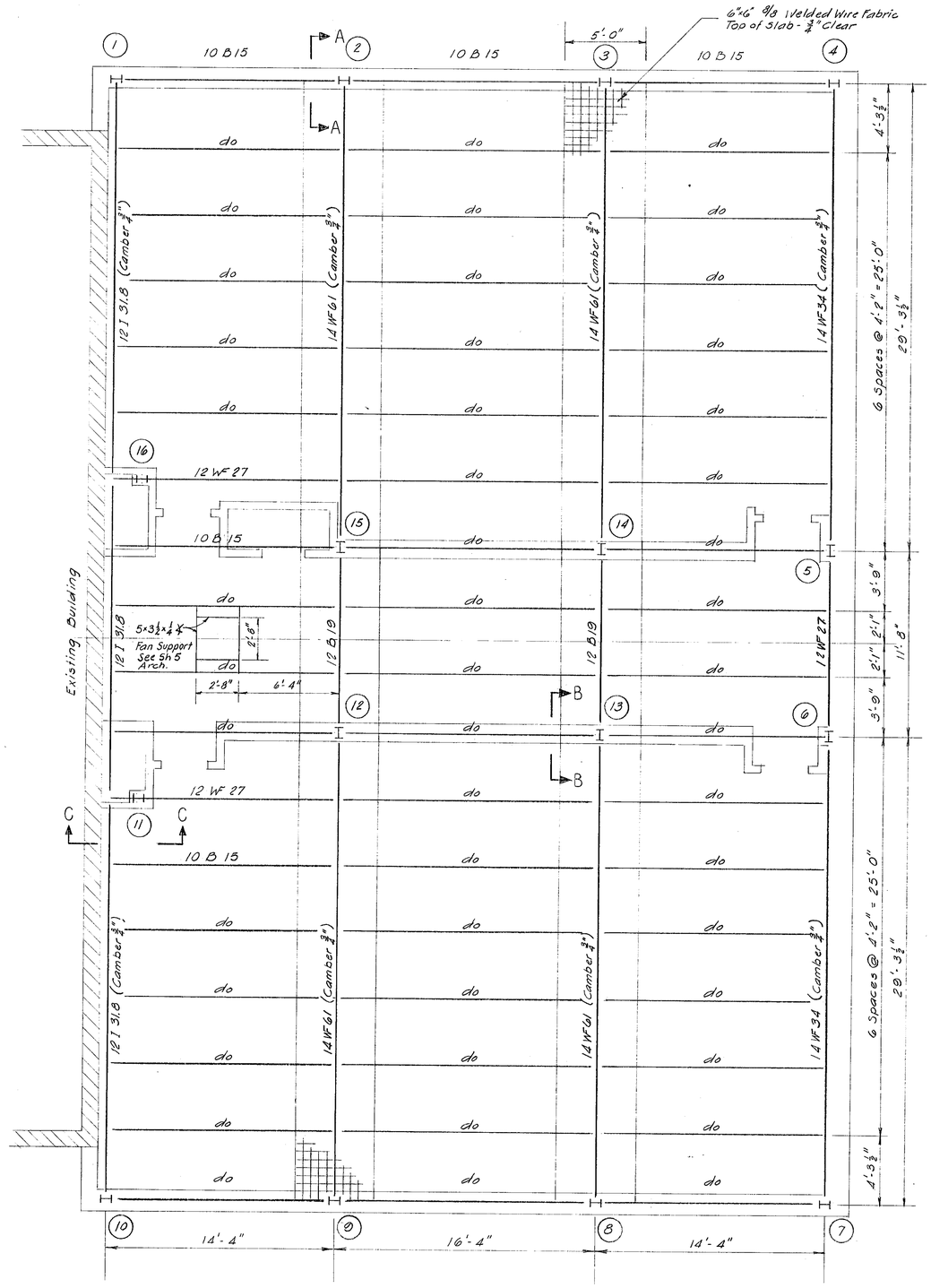


ROOF FRAMING PLAN

Scale: 1/4" = 1'-0"

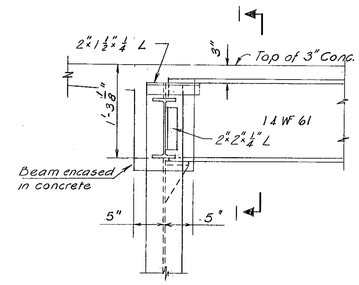


SECTION A-A

Scale 1" = 1'-0"

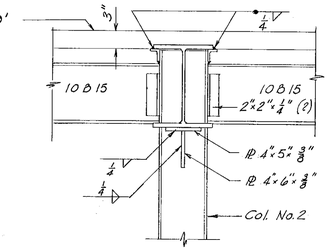


SECTION 1-1

Scale 1" = 1'-0"

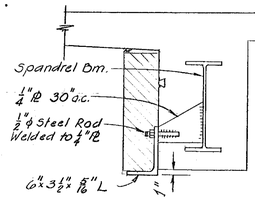


LINTEL DETAIL

Scale: 1 1/2" = 1'-0"

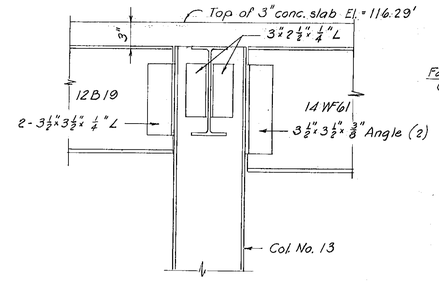


SECTION B-B

Scale 1 1/2" = 1'-0"

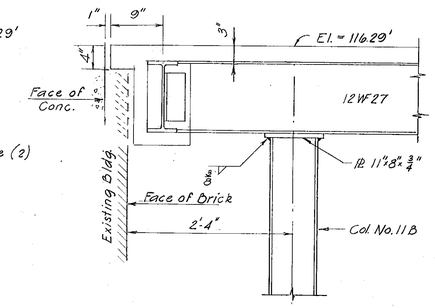


SECTION C-C

Scale 1" = 1'-0"

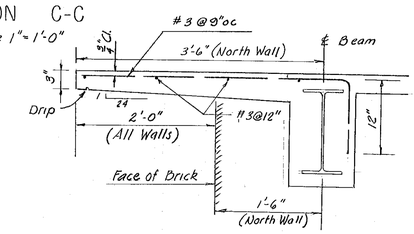


ROOF OVERHANG

Reinf. Typ. for all Overhangs

Scale 1" = 1'-0"

## COLUMN SCHEDULE

| Floor \ Col. No. | 1,2,3,4,7,8,9,10 | 5, 6 | 13, 14 | 12, 15 | 11, 16 |
|---|---|---|---|---|---|
| Top of Roof Slab Elev. = 116.29' | 3 1/4" 8 WF 24 | 8 WF 24 | 8 WF 28 | 8 WF 28 | 8 WF 24 8"x11"x1/2" PL |
| Top of 2nd Floor Slab Elev. = 103.67 | | See Section Y-Y Sh. S-3 | | | 8 WF 24 8"x11"x1/2" PL |
| Top of 1st Floor Slab El. = 91.0' | | | | | |
| Base PL Dim. | 10"x8 1/2"x5/8" | 10"x8 1/2"x5/8" | 13"x10 1/2"x1" | 13"x10 1/2"x1" | 10"x8 1/2"x5/8" |
| Base PL Elev. | 90'-10" | 91'-1" | 91'-1" | 89'-11" | 90'-7" |
| Anchor Bolts | 2-5/8"ϕ 2'-0" lg. | 2-5/8"ϕ 2'-0" lg. | 2-5/8"ϕ 2'-0" lg. | 2-5/8"ϕ 2'-0" lg. | 2-5/8"ϕ 2'-0" lg. |

## NOTES

1. For General Notes see sheet S-2
2. Beam DL Camber shown on Framing Plan

VERIFY EXISTING CONDITIONS AND DIMENSIONS AT BUILDING

CITY OF HARTFORD, CONNECTICUT
DEPARTMENT OF ENGINEERING

MARK TWAIN SCHOOL ADDITION
LYME & BURNHAM STS.
HARTFORD, CONN.

DWG No. S-4

| SUBMITTED | RECOMMENDED | APPROVED |
|---|---|---|
| Russell E. Doig | Daniel J. Torrill, CITY ARCHITECT | Gustav H. Burmeister, CITY ENGINEER |

DESIGN RED DRAWN RED
TRACED ___ CHECK W.R.
DAYBOOK NO. 09701-S
DATE APRIL 16-1962