

NORTH

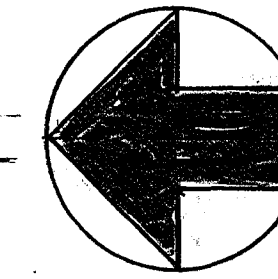

COMMAND POST

REMOVE THIS DOOR AND FRAME "W" AND RESET IT AT NEW LOCATION WITH COMPLETE HARDWARE.

NEW DOOR 3'-0" x 6'-8" x 1 3/4" SOLID CORE OAK VENEER METAL FRAME

CORRIDOR

A

A

C

OFFICE

CORRIDOR

ELEVATOR

PARTIAL FLOOR PLAN

SCALE 1/4" = 1'-0"

- NOTES:
- 1.-N.I.C. Not in contract.
  - 2.-Dotted lines shows partitions to be removed. Partitions "A" (frame and glass). Modify section of it to suit new location. SEE SECTION B.
  - 3.- Existing ceiling system. Replace panels. Paint grid system.
  - 4.- New complete ceiling system.
  - 5.- If plans show any deviation from the existing conditions Contractor shall notify the City Architect office of the conditions before submitting the bid price.

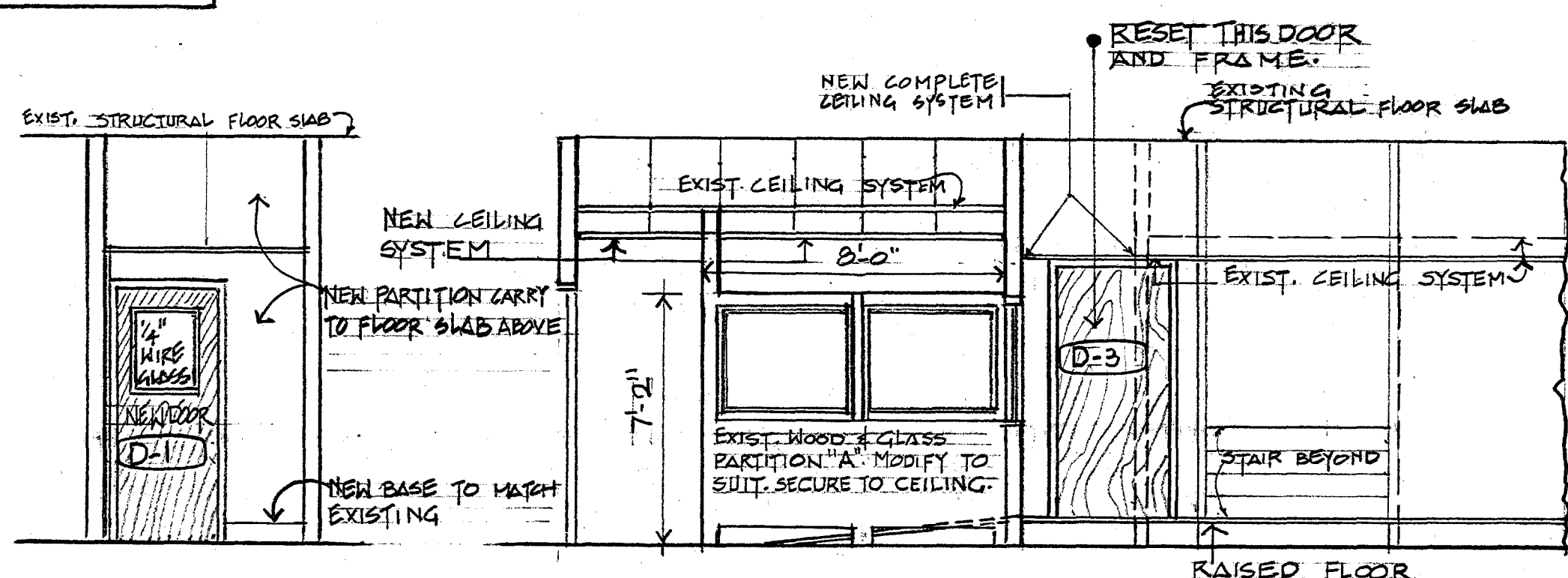

SECTION A

SCALE 1/4" = 1'-0"

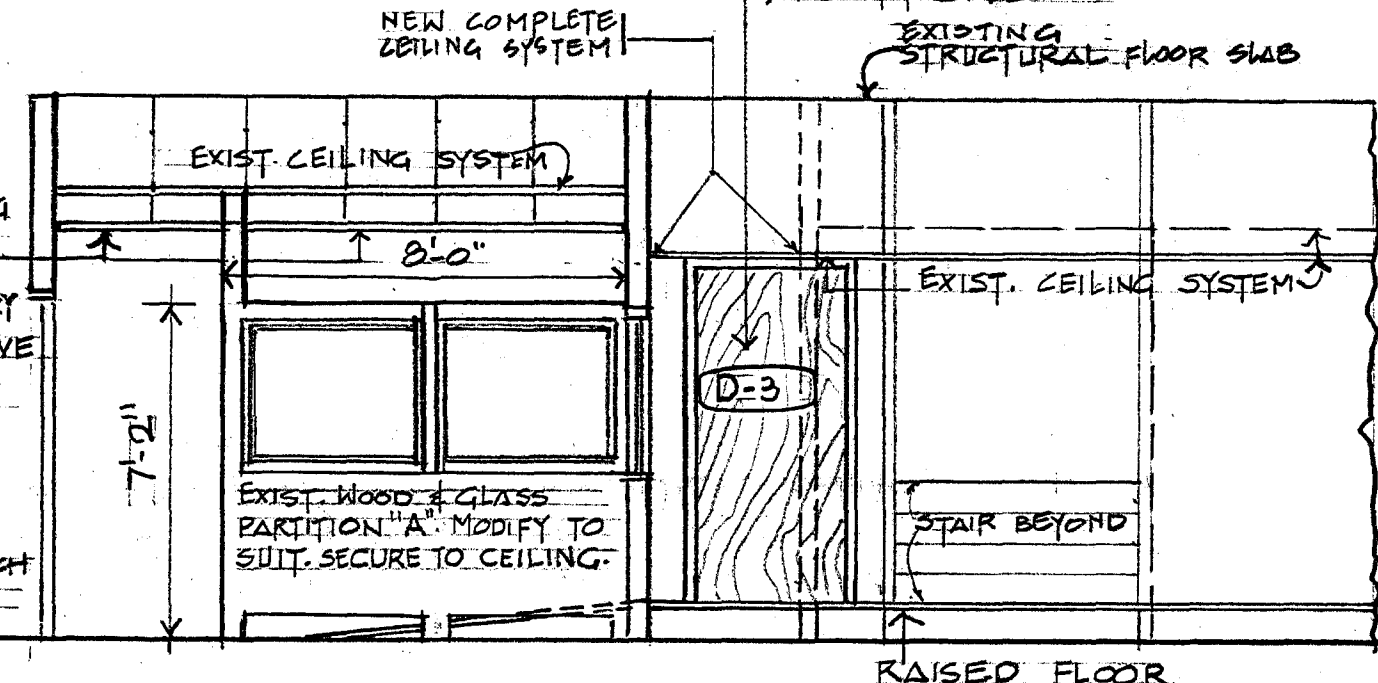

SECTION B

SCALE 1/4" = 1'-0"

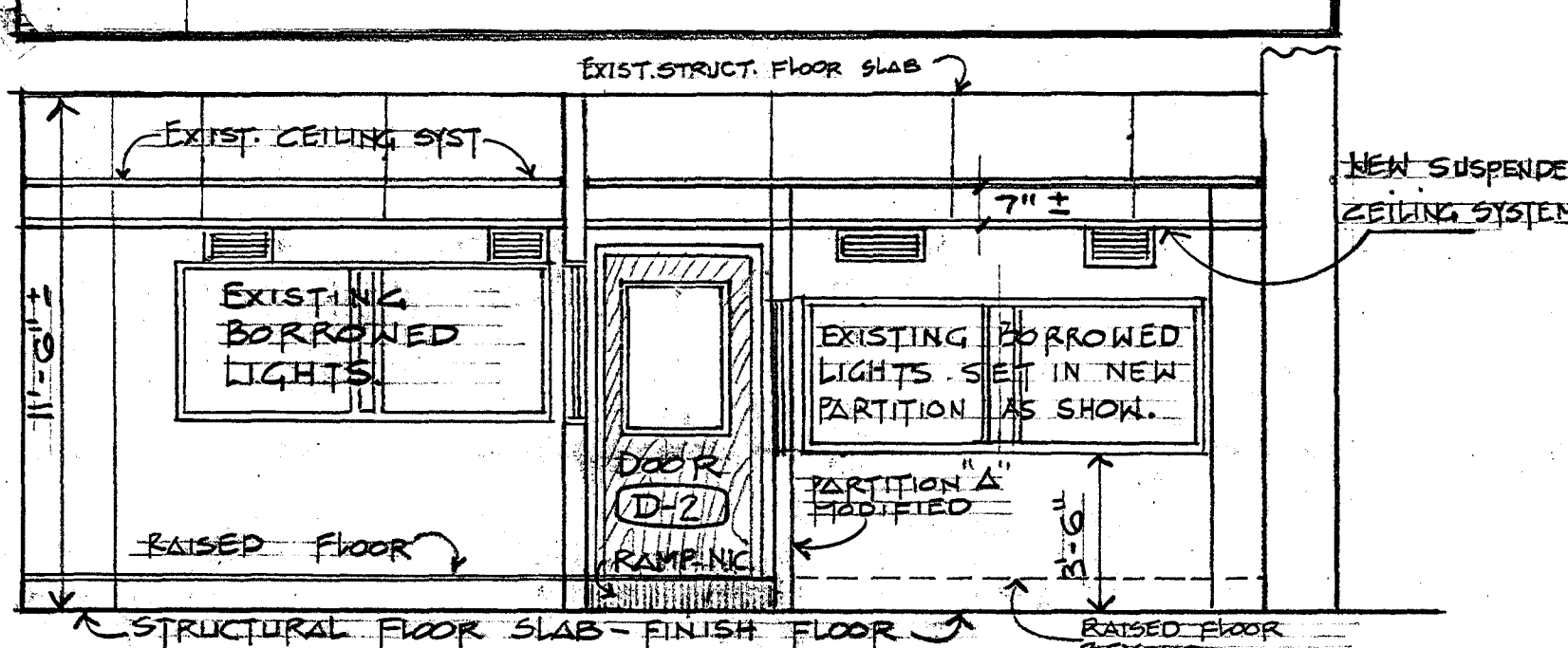

SECTION C

SCALE 1/4" = 1'-0"

GENERAL NOTES.

CONTRACTOR SHALL VISIT SITE TO FAMILIARIZE HIMSELF WITH THE EXISTING CONDITIONS ON SITE. HE SHALL VERIFY EXISTING CONDITIONS AND COMPARE IT WITH CONTRACT DOCUMENTS.

HE SHALL CHECK ALL DIMENSIONS ON SITE. CONTRACTOR SHALL DO ALL DRYWALL PARTITIONS CUTTING AND PATCHING AS REQUIRED. REMOVE DOORS, FRAMES AND SASH WHERE INDICATED ON DRAWINGS, REMOVE PARTITIONS. NEW PATCHING SHALL MATCH EXISTING FINISH.

CITY PERSONNEL AND ALL CONTRACTORS SHALL AT ALL TIMES COOPERATE WITH EACH OTHER TO COMPLETE ALL WORK WITH MAXIMUM EFFECT AND EFFICIENCY. CITY SHALL DO ALL PAINTING.

DRYWALL PARTITIONS: DO ALL NEW CEILING HEIGHT PARTITIONS, SEALING AND PATCHING OF OPENINGS WHERE CALLED FOR ON DRAWINGS AND WHERE NECESSARY. ALL JOINTS SHALL BE TAPED. ALL WORK SHALL BE DONE AS PER MATERIAL MANUFACTURER LATEST SPECIFICATIONS. STUDS SHALL BE 3 5/8" x 21" o.c. with 5/8" EXPSUM BOARD. FIRE CODE ON EACH SIDE. THIS CONTRACTOR SHALL FURNISH AND INSTALL DOOR AND ALL HARDWARE IN CORRIDOR. ALL HARDWARE SHALL BE CHROME FINISH D-26.

ACOUSTICAL CEILING SYSTEM. WHERE SHOWN ON PLAN, REPLACE EXISTING ACOUSTIC CEILING TILE, LEAVING THE SUSPENSION GRID SYSTEM IN PLACE. PAINT GRID SYSTEM TO MATCH NEW FINISH. PROVIDE NEW SUSPENDED CEILING SYSTEM WHERE SHOWN ON PLAN. SUSPENSION SYSTEM SHALL MATCH EXISTING.

IN AREAS WHERE A COMPLETE NEW CEILING SYSTEM IS TO BE PROVIDED, CONTRACTOR SHALL FIRST REMOVE THE EXISTING 12" x 12" ACOUSTIC TILE AND THE GLUE. SHEET-ROCK AND GRID SYSTEM CAN REMAIN IN PLACE. NEW CEILING SYSTEM SHALL BE PLACED ABOUT 7" BELOW THE EXISTING CEILING.

NEW METAL GRID SUSPENSION SYSTEM SHALL BE CLASS "A" AS MANUFACTURED BY "DONN PRODUCTS" EASTERN PRODUCT OR OTHER OF EQUAL PRODUCT APPROVED BY CITY ARCHITECT. SYSTEM SHALL BE OF LAY-IN TYPE GRID SYSTEM AND SHALL HAVE WHITE FINISH. PROVIDE CONTINUOUS EDGE MOLDING ALONG VERTICAL SURFACES.

ACOUSTICAL PANELS SHALL BE 24" x 48" x 5/8" LAY-IN PANELS FISHER DESIGN. PANELS FOR THE ENTIRE AREA SHALL HAVE FACTORY APPLIED WASHABLE WHITE VINYL LATEX PAINT FINISH. ACOUSTIC PANELS SHALL BE BY ARMSTRONG OR SUBSTITUTE OF SAME, OR BETTER QUALITY APPROVED BY CITY ARCHITECT. N.R.C. RANGE .65 TO .75.

PROVIDE CORNER HANGERS FOR EACH LIGHT FIXTURE. CEILING CONTRACTOR SHALL COORDINATE HIS WORK WITH ELECTRICAL CONTRACTOR. CEILING SYSTEM SHALL BE INSTALLED AS PER MANUFACTURER'S SPECIFICATIONS.

DOORS AND HARDWARE. DOOR D-1. FURNISH MATERIALS AS FOLLOWS: ALL HARDWARE SHALL BE "SARGENT" EXCEPT BUTTS WHICH SHALL BE STANLEY.

1 ONLY 3'-0" x 6'-8" x 1 3/4" SOLID CORE WOOD DOOR OAK VENEER FOR STAINING FLUSH TYPE WITH 1/2" WIRE GLASS ABOUT 2'-0" WIDE AND 2'-6" HIGH LIGHT.

1 ONLY 5/2" x 2" x 16ga. METAL FRAME WITH 3 ANCHORS FOR JAMB.

1 1/2 PR. DOOR BUTTS 1 1/2 x 1 1/2 "FBI 79 US26D.

1 ONLY LOCKSET 28-8605DP-26D.

1 ONLY DOOR CLOSER EN54-R-0.

1 ONLY DOOR STOP # 3425-26D.

DOOR D-2. REMOVE FRAME DOOR AND HARDWARE AND INSTALL IT AT NEW LOCATION AS SHOWN ON PLANS.

DOOR D-3. REMOVE FRAME AND DOOR AND RESET AT SAME LOCATION TO SUIT NEW RAISED FLOOR ELEVATION.

BORROWED LIGHTS: REMOVE ALL BORROWED LIGHTS IN PLACE AND INSTALL TWO OF THE LIGHTS IN THE NEW PARTITION AS SHOWN ON DRAWINGS. THREE OTHER LIGHTS SHALL BE TURNED OVER TO DEPT. OF PUBLIC WORKS, CITY OF HARTFORD.

NEW RAISED FLOOR: NOT IN CONTRACT. ELECTRICAL WORK: ALL WORK SHALL BE DONE BY THE OWNER.

ALL MATERIALS SHALL BE STORED AS DIRECTED BY ARCHITECT. ALL WORK SHALL BE DONE WITH MINIMUM INTERFERENCE TO POLICE DEPT. NO WASTE MATERIALS SHALL BE PERMITTED TO PILE-UP.

CITY OF HARTFORD, CONNECTICUT			
DEPARTMENT OF PUBLIC WORKS			
BUREAU OF PUBLIC BUILDINGS			
ALTERATIONS TO			DWG. NO.
POLICE HEADQUARTERS			1 A
HARTFORD, CONN.			
SUBMITTED	RECOMMENDED	APPROVED	
John Seidel			
CITY ARCHITECT	ASST. DIR. & CITY ENG.		
DRAWN H.F.J.	SCALE 1/4" = 1'-0"	DAYBOOK NO. 10062-H	
CHECKED		DATE MAY 29-73	