

# SURVEY NOTES

THIS SURVEY AND MAP HAS BEEN PREPARED IN ACCORDANCE WITH SECTIONS 20-300B-1 THRU 20-300B-20 OF THE REGULATIONS OF CONNECTICUT STATE AGENCIES - "MINIMUM STANDARDS FOR SURVEYS AND MAPS IN THE STATE OF CONNECTICUT" AS ENDORSED BY THE CONNECTICUT ASSOCIATION OF LAND SURVEYORS, INC. ON SEPT. 26, 1996. IT IS DATA ACCUMULATION PLAN AND IS BASED UPON LIMITED FIELD DATA AND REFERENCE MAPS CONFORMING TO HORIZONTAL ACCURACY CLASS TYPE D AND IS INTENDED TO BE USED TO DEPICT A PROPOSED UTILITY EASEMENT.

THE PROPERTY/BOUNDARY LINES DEPICTED HEREON ARE COMPILED FROM OTHER MAPS, DEEDS AND LIMITED FIELD SURVEY. THESE LINES ARE NOT TO BE CONSTRUED AS A BOUNDARY OPINION AND ARE SUBJECT TO CHANGE AS AN ACCURATE FIELD SURVEY MAY DISCLOSE. PROPERTY MAY BE SUBJECT TO ENCUMBRANCES, EASEMENTS, RIGHTS OF WAY AS A TITLE SEARCH REPORT MAY DISCLOSE.

## MAP REFERENCE:

1) LAND TO BE PURCHASED FROM AL. J. SCHECHTER NEW PARK AVENUE, KANE STREET INTERSTATE ROUTE 84 HARTFORD, CONNECTICUT. PREPARED BY "THE HARTFORD ELECTRIC CO. GENERAL ENGINEERING DEPARTMENT. DATED MAR. 1968 NO.D203B14R" CERTIFIED CLASS A-2

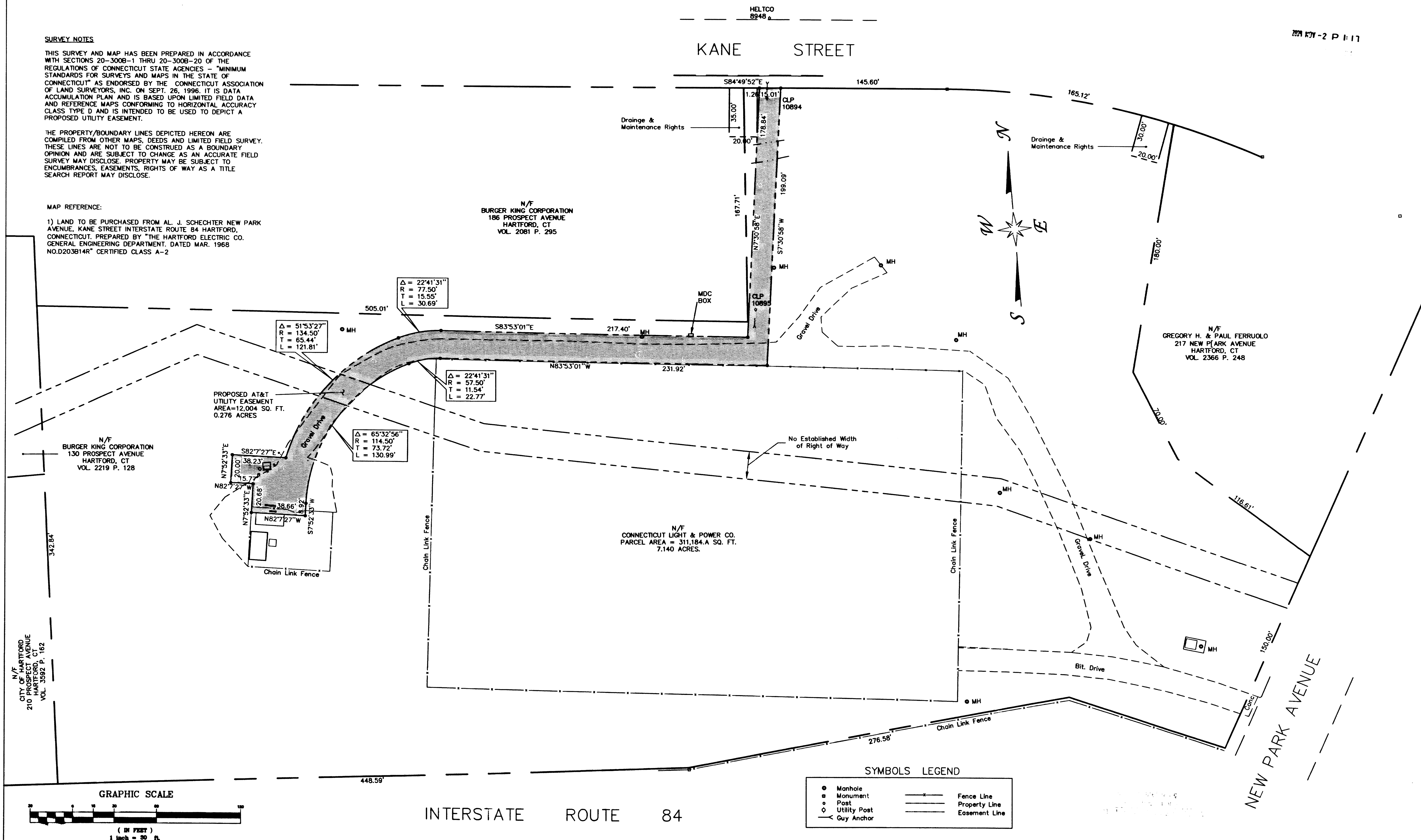

**Martinez Couch & Associates LLC**  
98 South Tumpike Road  
Wallingford, Connecticut 06492  
Tel (203) 265-1002  
Fax (203) 265-4449  
email @martinezcouch.com  
Land Surveyors - Engineers - Environmental Consultants

**MAP SHOWING EASEMENT AREA TO BE GRANTED TO THE AT&T COMPANY ACROSS THE PROPERTY OF CONNECTICUT LIGHT AND POWER COMPANY**  
AT&T FILE #  
NEW PARK AVENUE  
HARTFORD CONNECTICUT

TO MY KNOWLEDGE AND BELIEF THIS MAP IS SUBSTANTIALLY CORRECT AS NOTED HEREON

THIS MAP IS NOT VALID WITHOUT A LIVE SIGNATURE AND SEAL

*Rafael Martinez*  
A. RAFAEL MARTINEZ LLS #18833

DATE 7/17/09

NO.	DATE	REVISIONS	BY	CHK	APPV

NOT VALID WITHOUT LIVE SIGNATURE AND SEAL

COMPILATION PLAN	
JOB NO.	DRAWING NUMBER
29-152	29-152 ATT.DWG

3043