

LOCATION MAP N.T.S.

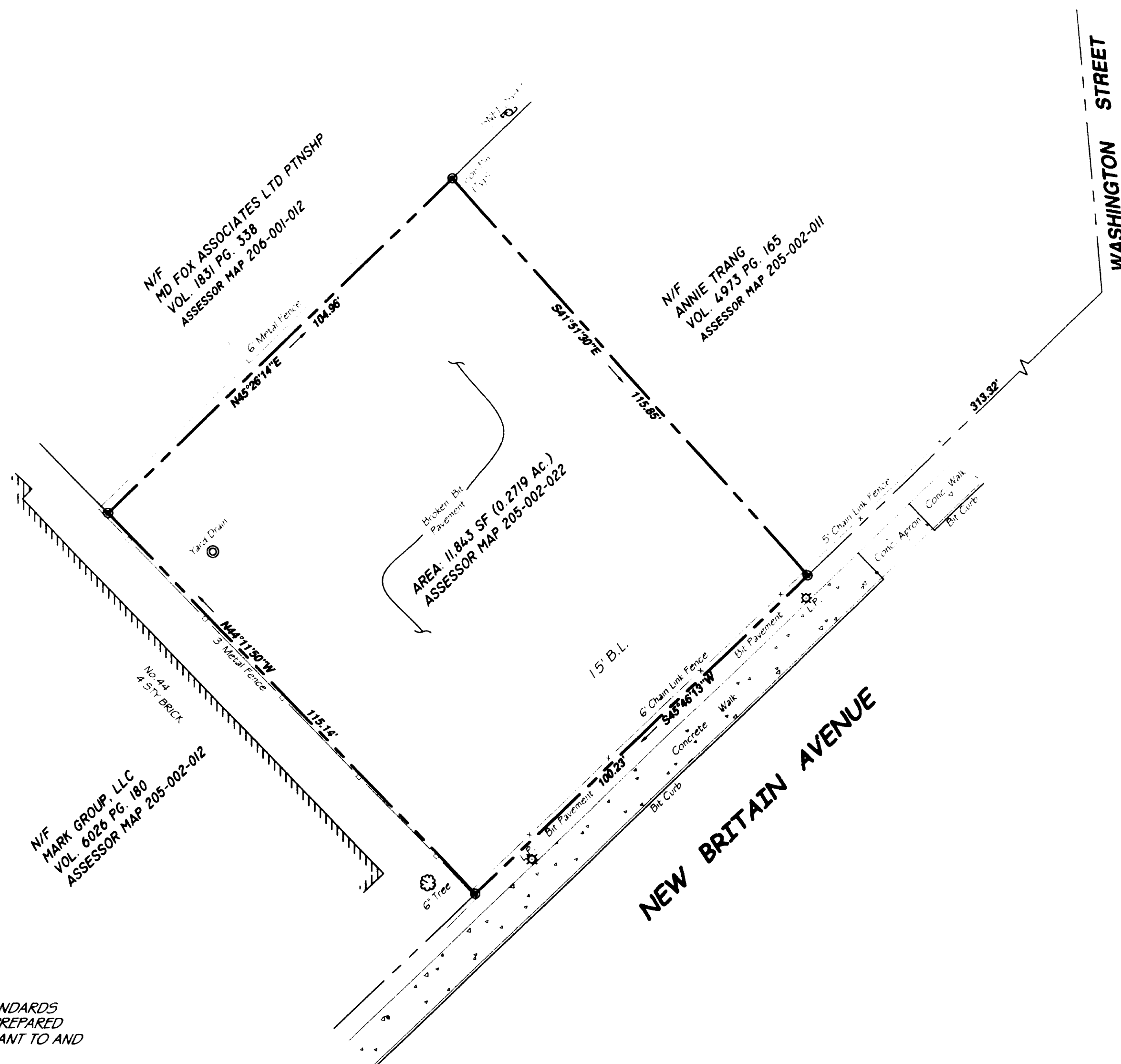

MAP NOTES:

1. THIS MAP AND SURVEY WAS PREPARED IN ACCORDANCE WITH THE RECOMMENDED STANDARDS FOR SURVEYS AND MAPS IN THE STATE OF CONNECTICUT EFFECTIVE JUNE 21, 1996. PREPARED AND ADOPTED BY THE CONNECTICUT ASSOCIATION OF LAND SURVEYORS, INC., PURSUANT TO AND AS SET FORTH IN THESE STANDARDS. THE TYPE OF SURVEY IS A "PROPERTY SURVEY". THE STREET LINES AS THEY ARE DEPICTED HEREON, REPRESENT PROFESSIONAL OPINIONS THAT PERTAIN TO A BOUNDARY DETERMINATION CATEGORY OF "FIRST SURVEY". THIS MAP PRESENTS THE RESULTS OF MEASUREMENTS WHICH WERE MADE UPON THE GROUND IN ACCORDANCE WITH THE ACCURACY STANDARDS OF A CLASS A-2 SURVEY.
2. THIS MAP AND SURVEY WAS PREPARED FOR ANNIE MINTRANG TRAN IN MATTERS RELATING TO THE PROPERTY BOUNDARIES. USE OF THIS MAP FOR OTHER PURPOSES OR BY OTHER PARTIES IS NOT VALID.

TO THE BEST OF MY KNOWLEDGE AND BELIEF, THIS MAP IS SUBSTANTIALLY CORRECT AS NOTED HEREON.

*Oswald Blunt*  
OSWALD BLUNT L.S.



DATE: FEBRUARY 27, 2009	<b>ZONING LOCATION SURVEY</b> OF <b>36 NEW BRITAIN AVENUE</b> HARTFORD, CONNECTICUT PREPARED FOR <b>ANNIE MINTRANG TRAN</b>	 <b>OSWALD BLUNT SURVEYING</b> 95 GIDDINGS AVENUE WINDSOR, CONNECTICUT 860.833.6850
SCALE: 1"=20'		
SHEET 1 OF 1		

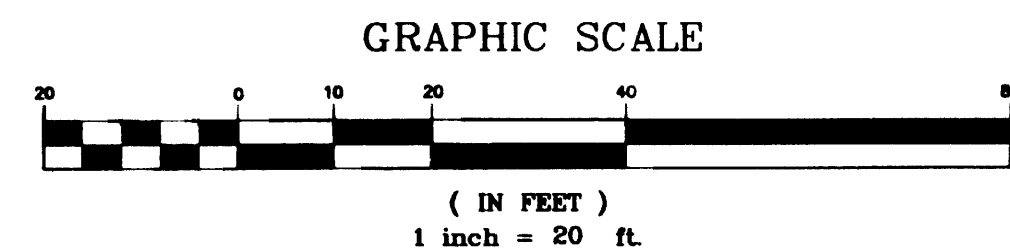

ORIGINAL DRAWING  
OZZIE BLUNT, SURVEYOR

3030

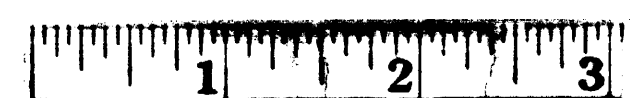

C:\Documents and Settings\HARTFORD\26-46 NEW BRITAIN AVE\dwg\NEW BRITAIN AVE 36.dwg