

LOCATION MAP N.T.S.

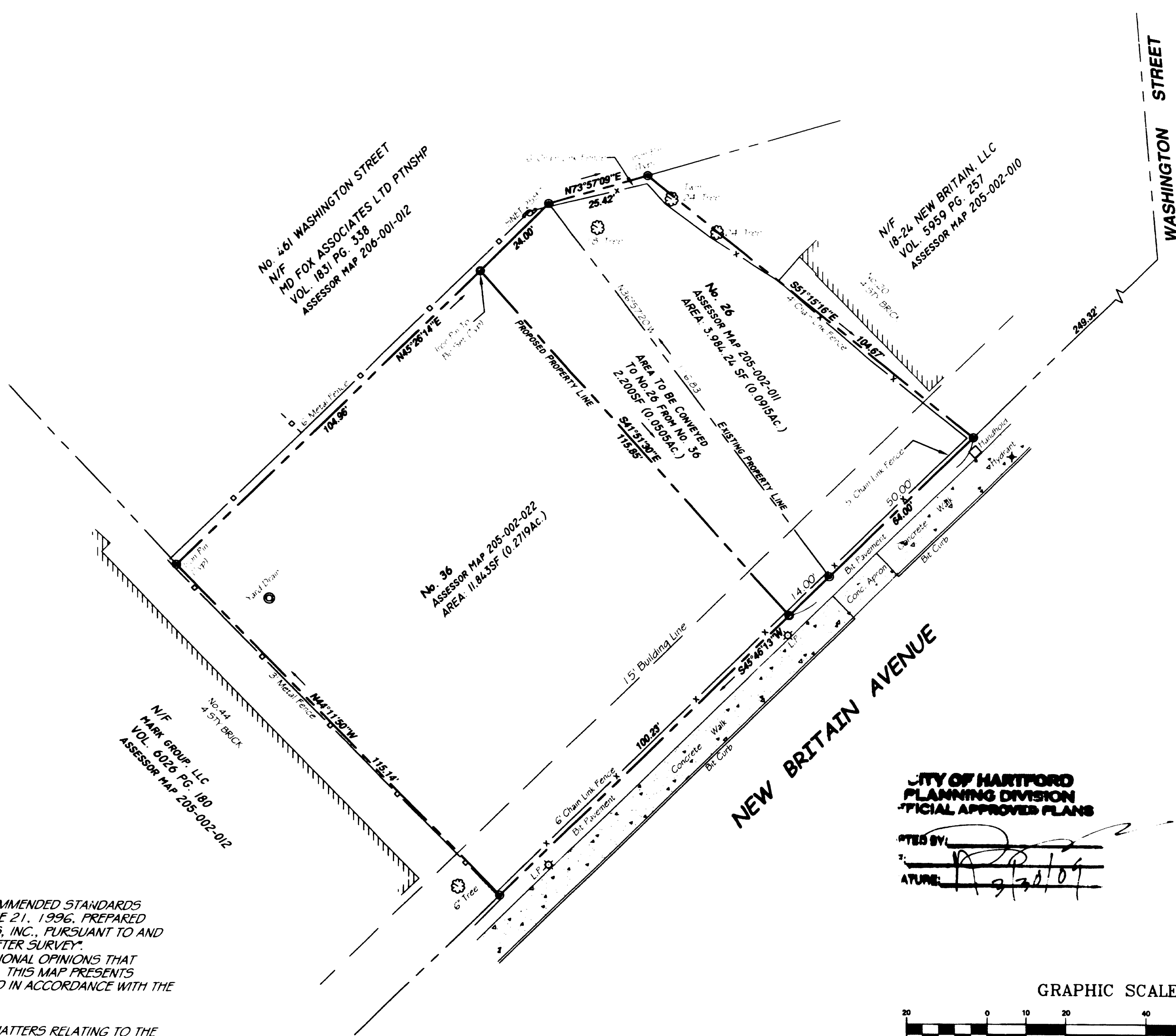

MAP NOTES:

1. THIS MAP AND SURVEY WAS PREPARED IN ACCORDANCE WITH THE RECOMMENDED STANDARDS FOR SURVEYS AND MAPS IN THE STATE OF CONNECTICUT EFFECTIVE JUNE 21, 1996, PREPARED AND ADOPTED BY THE CONNECTICUT ASSOCIATION OF LAND SURVEYORS, INC., PURSUANT TO AND AS SET FORTH IN THESE STANDARDS. THE TYPE OF SURVEY IS A "PERIMETER SURVEY". THE STREET LINES AS THEY ARE DEPICTED HEREON, REPRESENT PROFESSIONAL OPINIONS THAT PERTAIN TO A BOUNDARY DETERMINATION CATEGORY OF "FIRST SURVEY". THIS MAP PRESENTS THE RESULTS OF MEASUREMENTS WHICH WERE MADE UPON THE GROUND IN ACCORDANCE WITH THE ACCURACY STANDARDS OF A CLASS A-2 SURVEY.
2. THIS MAP AND SURVEY WAS PREPARED FOR ANNIE MINTRANG TRAN IN MATTERS RELATING TO THE CONVEYANCE OF SUBJECT PARCEL OF LAND. USE OF THIS MAP FOR OTHER PURPOSES OR BY OTHER PARTIES IS NOT VALID.

TO THE BEST OF MY KNOWLEDGE AND BELIEF, THIS MAP IS
SUBSTANTIALLY CORRECT AS NOTED HEREON.

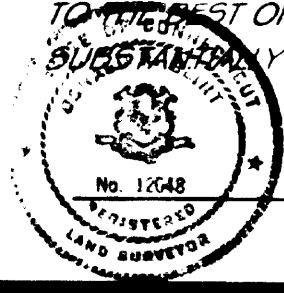

Oswald Blunt
OSWALD BLUNT L.S.



DATE: 2/27/09
RSVD: 3/13/09
SCALE:
1"=20'
SHEET 1 OF 1

LOT LINE REVISION
OF
26 & 36 NEW BRITAIN AVENUE
HARTFORD, CONNECTICUT
PROPERTIES OF
ANNIE MINTRANG TRAN

OSWALD BLUNT SURVEYING

95 GIDDINGS AVENUE
WINDSOR, CONNECTICUT
860.833.6850

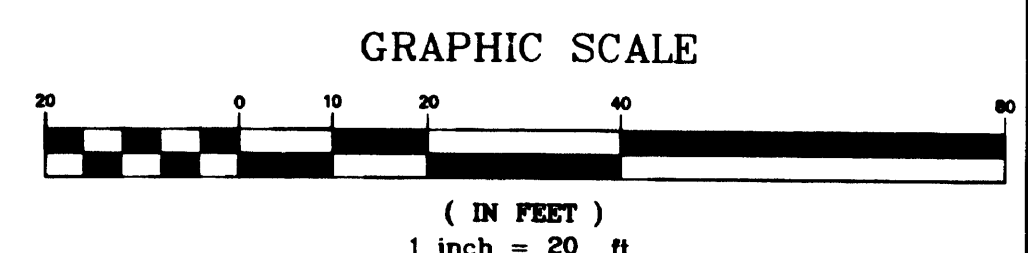

OZZIE BLUNT SURVEYOR

3011