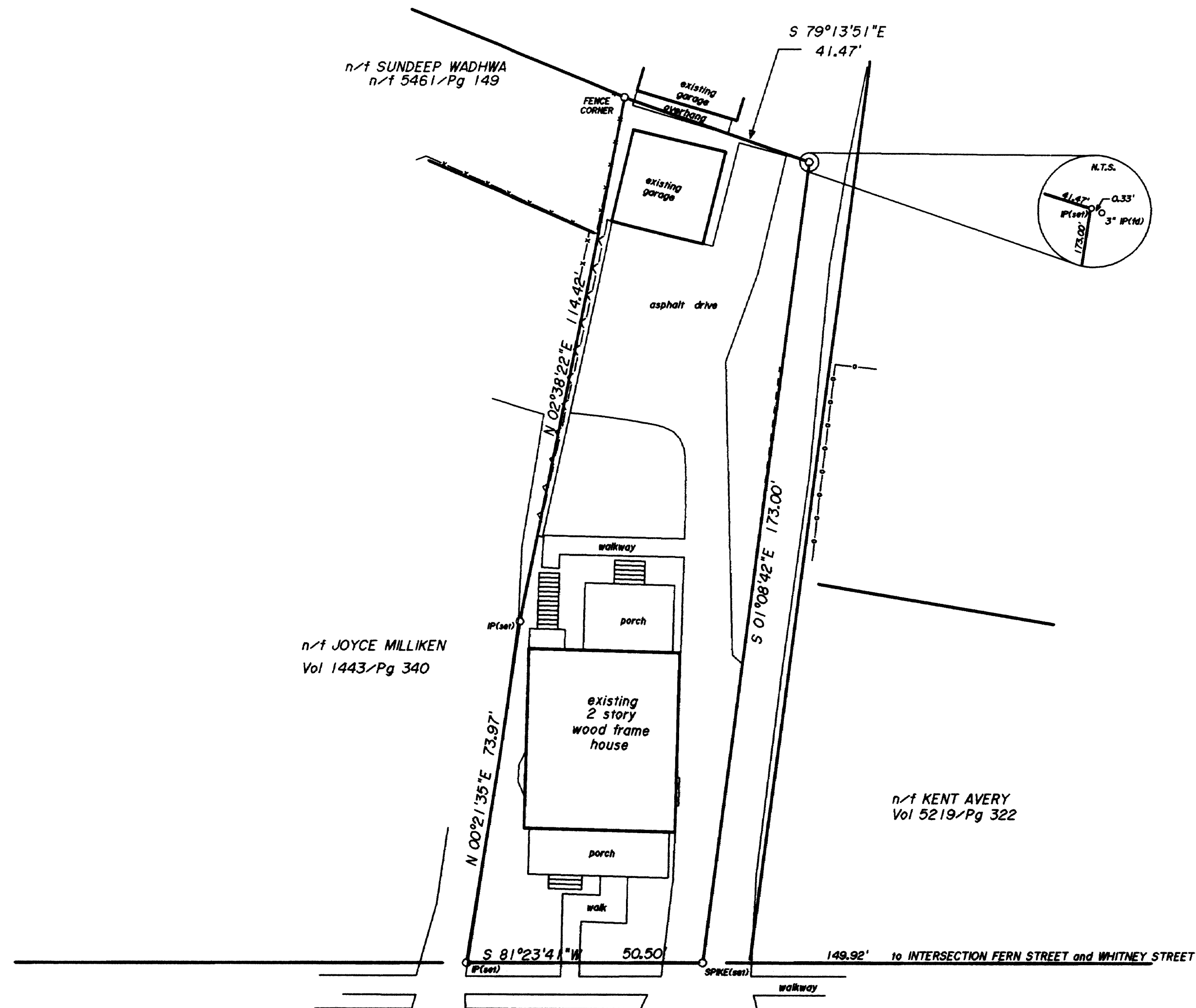

2008 JUN -5 P 2:53

**MAP REFERENCE:**

"MAP OF LOTS ON GILLETTE TRACT, DEVELOPED BY CONN. LOAN and REALTY CO." by L.W. BURT, dated 1905.

**SURVEYOR'S NOTES:**

THIS IS A DEPENDENT RESURVEY BASED ON REFERENCED MAP, DEED DIMENSIONS AND FOUND MONUMENTATION. FIELD LOCATED AND MAPPED TO CLASS 'A-2' PRECISION. FERN STREET RIGHT OF WAY per CITY OF HARTFORD STREET LINE MAPS AND FOUND MONUMENTS.



THIS SURVEY AND MAP HAS BEEN PREPARED IN ACCORDANCE WITH SECTIONS 20-300b-1 THRU 20-300b-20 OF THE REGULATIONS OF CONNECTICUT STATE AGENCIES "MINIMUM STANDARDS FOR SURVEYS AND MAPS IN THE STATE OF CONNECTICUT" AS ENDORSED BY THE CONNECTICUT ASSOCIATION OF LAND SURVEYORS, INC. THIS IS A DEPENDENT RESURVEY BASED ON REFERENCED MAP, DEED DIMENSIONS AND FOUND MONUMENTATION. FIELD LOCATED AND MAPPED TO CLASS 'A-2' PRECISION.

TO THE BEST OF MY KNOWLEDGE AND BELIEF, THIS MAP IS SUBSTANTIALLY CORRECT AS NOTED HEREON.

JOHN P. DICARA, LICENSED LAND SURVEYOR # 14207

THIS MAP PRODUCED IN ORIGINAL INK DRAWING ON POLY FILM OR LINEN DICARA Land Surveying Service 110 Willow Street Windsor, CT 06095

DICARA LAND SURVEYING SERVICES					
WINSTED, CONNECTICUT					
<b>PROPERTY SURVEY PREPARED FOR JASON PRATT 82 FERN STREET HARTFORD - CONNECTICUT</b>					
DATE May 2008	DRAWN jd	JOB NO. 20816	REVISIONS 1. _____ 2. _____ 3. _____	SHEET NO. 20816A2	
SCALE 1" = 20'	CHECKED	BOOK NO. fb #384	DATE BY		

