

LOCATION MAP N.T.S.

2008 MAY -5 A 9 43
TO

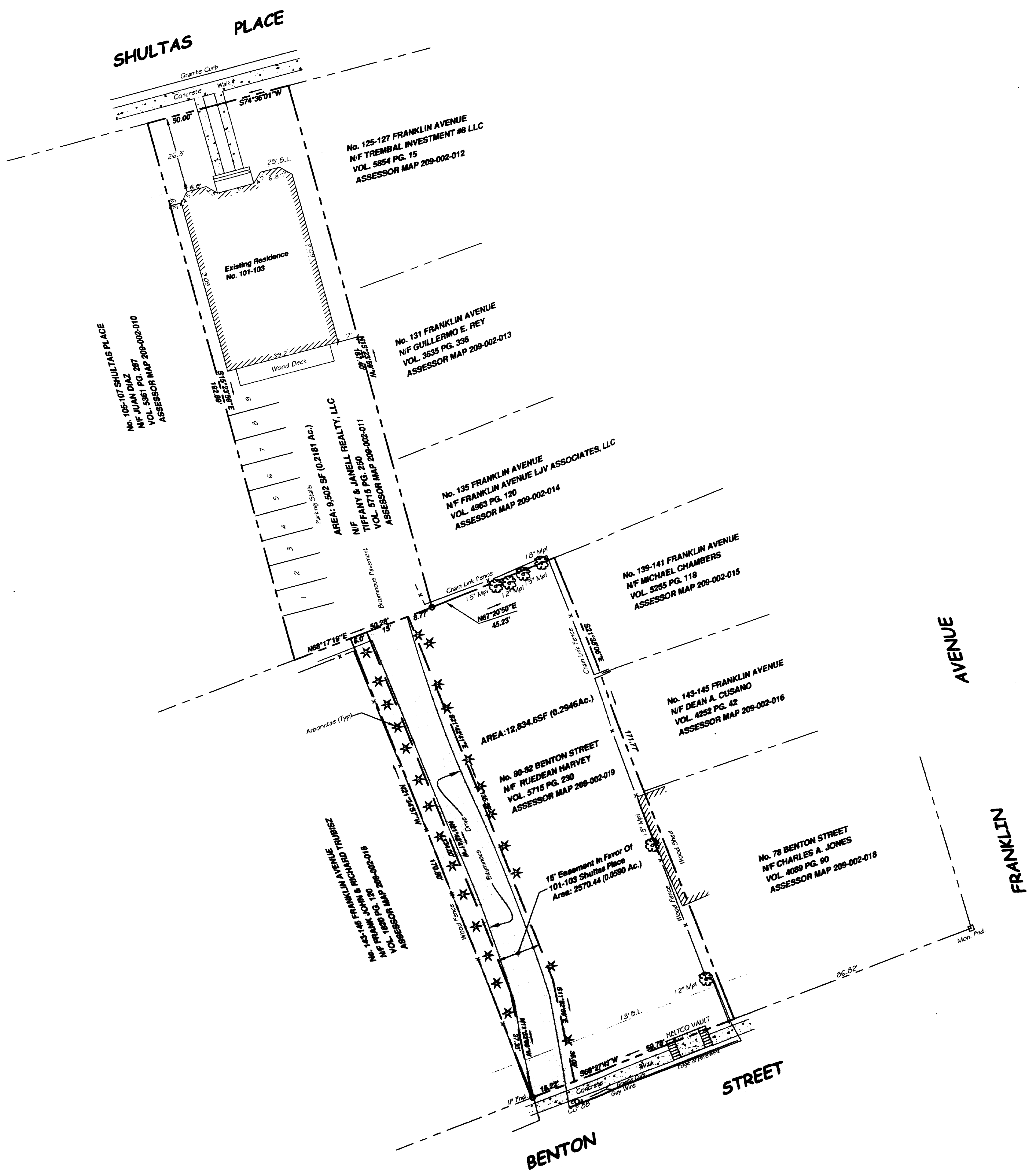

MAP NOTES:

1. THIS MAP AND SURVEY WERE PREPARED IN ACCORDANCE WITH THE RECOMMENDED STANDARDS FOR SURVEYS AND MAPS IN THE STATE OF CONNECTICUT EFFECTIVE JUNE 21, 1996, PREPARED AND ADOPTED BY THE CONNECTICUT ASSOCIATION OF LAND SURVEYORS, INC., PURSUANT TO AND AS SET FORTH IN THESE STANDARDS. THE TYPE OF SURVEY IS A EASEMENT SURVEY. THE STREET LINES AS THEY ARE DEPICTED HEREON, REPRESENT PROFESSIONAL OPINIONS THAT PERTAIN TO A BOUNDARY DETERMINATION CATEGORY OF "DEPENDENT RESURVEY". THIS MAP PRESENTS THE RESULTS OF MEASUREMENTS WHICH WERE MADE UPON THE GROUND IN ACCORDANCE WITH THE ACCURACY STANDARDS OF A CLASS A-2 SURVEY.
2. THIS MAP AND SURVEY WERE PREPARED FOR TIFFANY & JANELL REALTY, LLC IN MATTERS RELATING TO THE CONVEYANCE OF SUBJECT PARCEL OF LAND. USE OF THIS MAP FOR OTHER PURPOSES OR BY OTHER PARTIES IS NOT VALID.

TO THE BEST OF MY KNOWLEDGE AND BELIEF, THIS MAP IS SUBSTANTIALLY CORRECT AS SHOWN HEREON.

Charles Blunt

OSWALD BLUNT L.S.

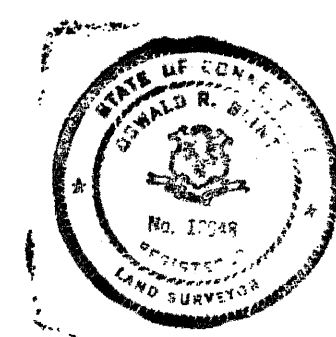

ORIGINAL SURVEYING
OSWALD BLUNT, L.S. PREPARED

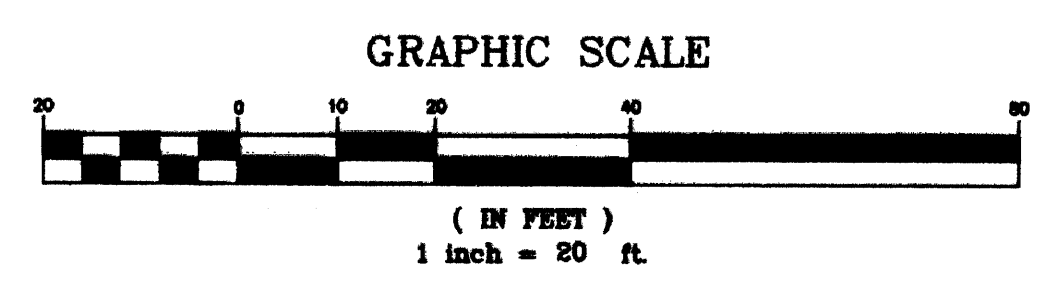

MAP REFERENCES:

1. "PROPERTY OF EXCHANGE AGENCIES, INC. FORMERLY PROPERTY OF JOHN CONWAY BENTON STREET HARTFORD, CONNECTICUT SCALE 1" = 20', REPRODUCED FROM MAP MADE AND CERTIFIED FOR ACCURACY BY LAND SURVEYORS, VINCENT YANNONE AND PHILIP J. LaCava, DRAWN BY MORSE GUILFORD 16 ELM STREET, EAST HARTFORD CONNECTICUT DATED 1950'.
2. "CONDOMINIUM MAP PREPARED FOR TIFFANY AND JANELL REALTY, L.L.C. #101-#103 SHULTAS PLACE HARTFORD, CONNECTICUT ASSESSOR MAP 209 BLOCK 002 LOT 011 DATED 12-12-06, SCALE 1" = 20' WILLIAM BRIAN HEARN, L.S. 121 MIDDLESEX AVENUE CHESTER, CONNECTICUT 06412 TELEPHONE No. (860) 526 4253'.

DATE: APRIL 08, 2008	EASEMENT SURVEY	
SCALE: 1"=20'	OF	
	80 BENTON STREET & 101 SHULTAS PLACE	
	HARTFORD, CONNECTICUT	
	PREPARED FOR	
	TIFFANY AND JANELL REALTY, LLC	

95 GIDDINGS AVENUE
WINDSOR, CONNECTICUT
860.833.6850

