2932

RECEIVED BY
2007 NOV 19 A 10:38
TOWN & CITY CLERK
HARTFORD

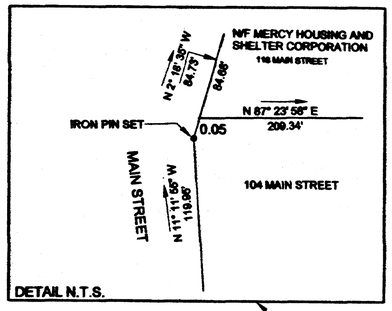

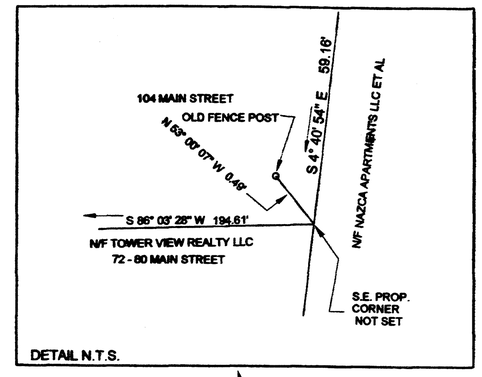

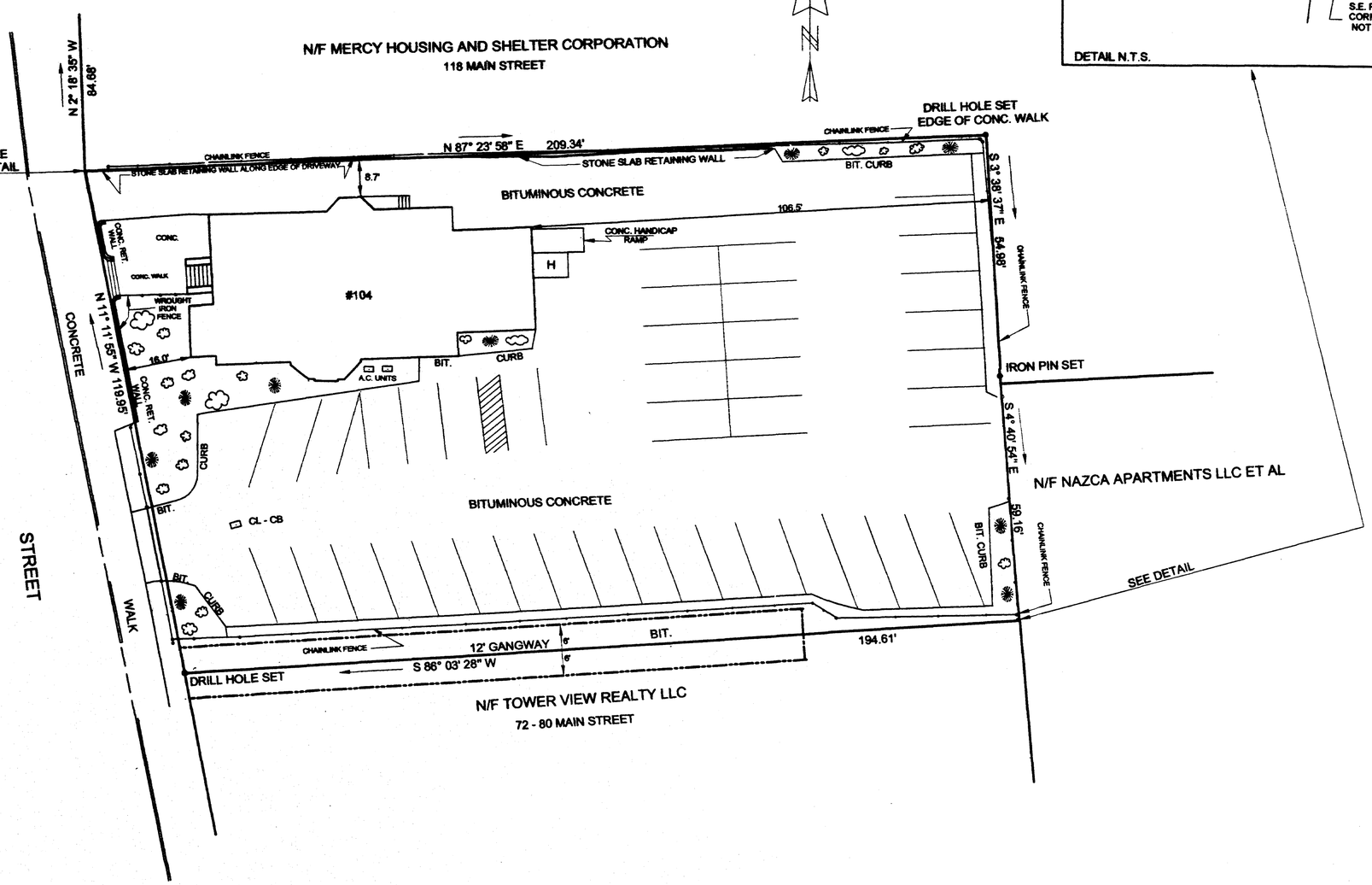

REFERENCE MAPS

1) SITE PLAN WYLLYS SQUARE, MAIN STREET AND WYLLYS STREET HARTFORD, CONNECTICUT SCALE 1" = 20' MAY 1983 REV, SEPT 1, 1983 SEPT. 12, 1983 NOV. 23, 1983 NOV. 29, 1983 DEC. 2, 1983 DEC 7 , 1983 PREPARED BY LUZZI ENGINEERS & SURVEYORS 412 WEST AVON ROAD , AVON, CONNECTICUT

2) CITY OF HARTFORD DEPARTMENT OF PUBLIC WORKS BUREAU OF ENGINEERING BLOCK 10 CHARTER OAK SOUTH GREEN PROJECT SECTION 1 CONN. R - 112 BLOCK BOUNDED BY MAIN ST. , CHARTER OAK AVENUE , CHARTER OAK PLACE , WYLLYS STREET JULY 1975 SCALE 1" = 40' DAYBROOK 10529

3) PLAN PREPARED FOR ROBERT E. CRAMER AND ROBERT B. CRAMER NO. 72 - 80 MAIN STREET HARTFORD , CONN, SCALE 1" = 20' 7/10/87

4) PROPERTY SURVEY SHOWING PROPOSED PROPERTY REALIGNMENT PREPARED FOR INTI APARTMENT LLC , LA CASA INVESTMENTS, INC, LAWYERS TITLE INSURANCE CO. & T D BANKNORTH NA #46 - 54 & 60 - 66 MAIN STREET HARTFORD , CONNECTICUT SCALE 1" = 20' AUGUST 2, 2005 PETER D. FLYNN L.S.

NOTES:

PROPERTY STAKED AS SHOWN 7/11/07

NORTH ARROW FROM REFERENCE MAP 2

PARCEL AREA 23,496.47 SQ. FT. OR 0.54 ACRES

PURPOSE OF SURVEY IS TO COMBINE 96 MAIN STREET VOL. 4233 PG. 281 AND 104 MAIN STREET VOL. 1970 PG 11 INTO ONE PARCEL

I HEREBY DECLARE THAT THIS BOUNDARY STAKE - OUT SURVEY HAS BEEN PREPARED IN ACCORDANCE WITH THE REGULATIONS OF CONNECTICUT STATE AGENCIES SECTIONS 20 -300B -1 THROUGH 20 - 300B- 20 THE MINIMUM STANDARDS FOR SURVEYS AND MAPS IN THE STATE OF CONNECTICUT ENDORSED BY THE CONNECTICUT ASSOCIATION OF LAND SURVEYORS INC. THE TYPE OF SURVEY IS BOUNDARY STAKE - OUT. THE BOUNDARY DETERMINATION CATERGORY IS DEPENDENT RESURVEY AND THE HORIZONTAL ACCURACY CONFORMS TO CLASS A-2

Patrick E. Haley

PATRICK E. HALEY L.S. 10039

DESIGN PRODUCTS CO.
NEWINGTON, CT
ORIGINAL INK ON POLYESTER FILM

BOUNDARY STAKE - OUT
PREPARED FOR
ROBERT D. CLARK
104 MAIN STREET
HARTFORD, CONNECTICUT
SCALE 1" = 20' JULY , 2007

20 10 0 20 40

PREPARED BY PATRICK E. HALEY L,S, 10039
8 GREENHOUSE BOULEVARD
WEST HARTFORD , CONNECTICUT
(860) 521-0209

2932

0 INCHES 1 2 3 4