

2001 JUL 20 P 239

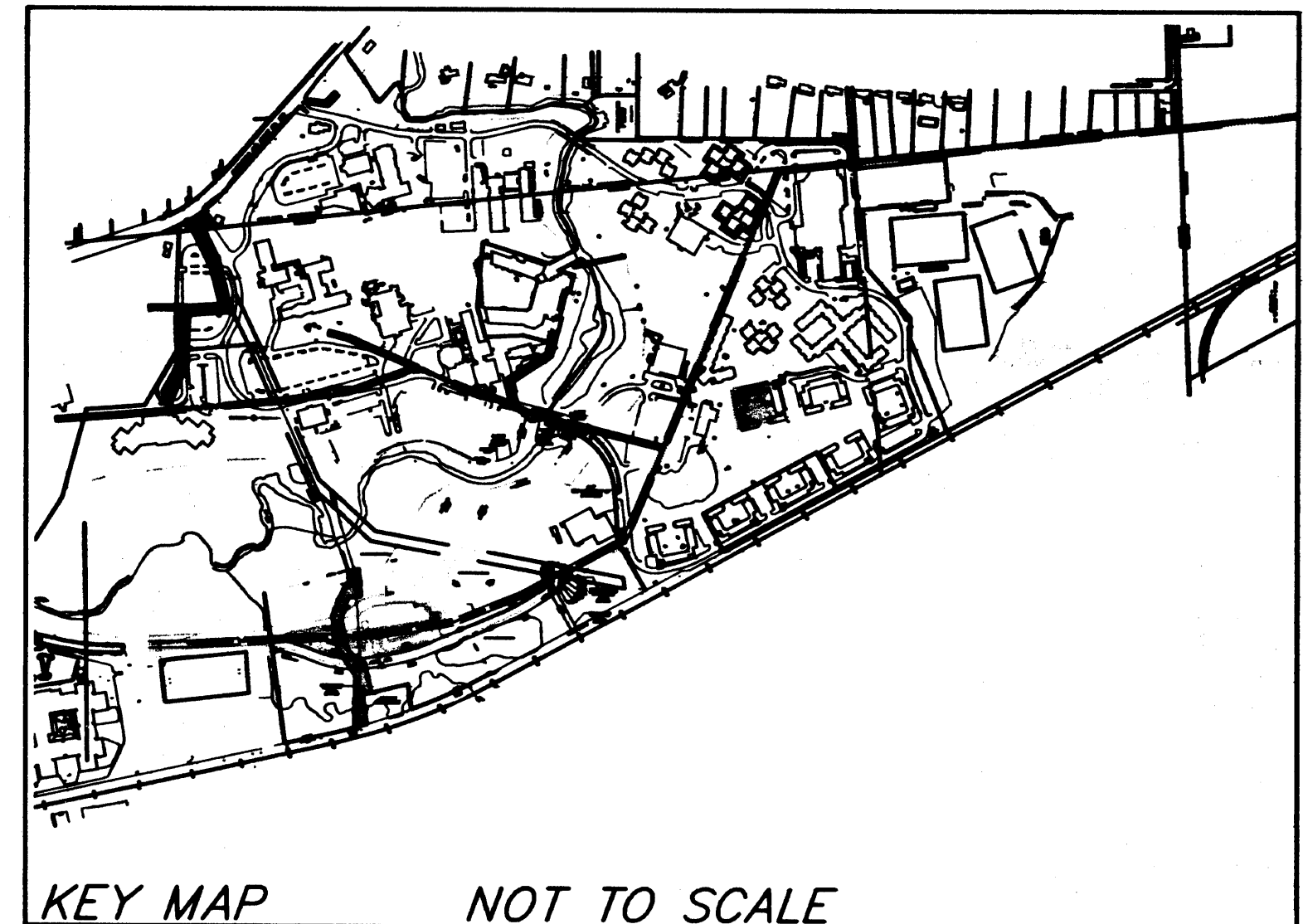
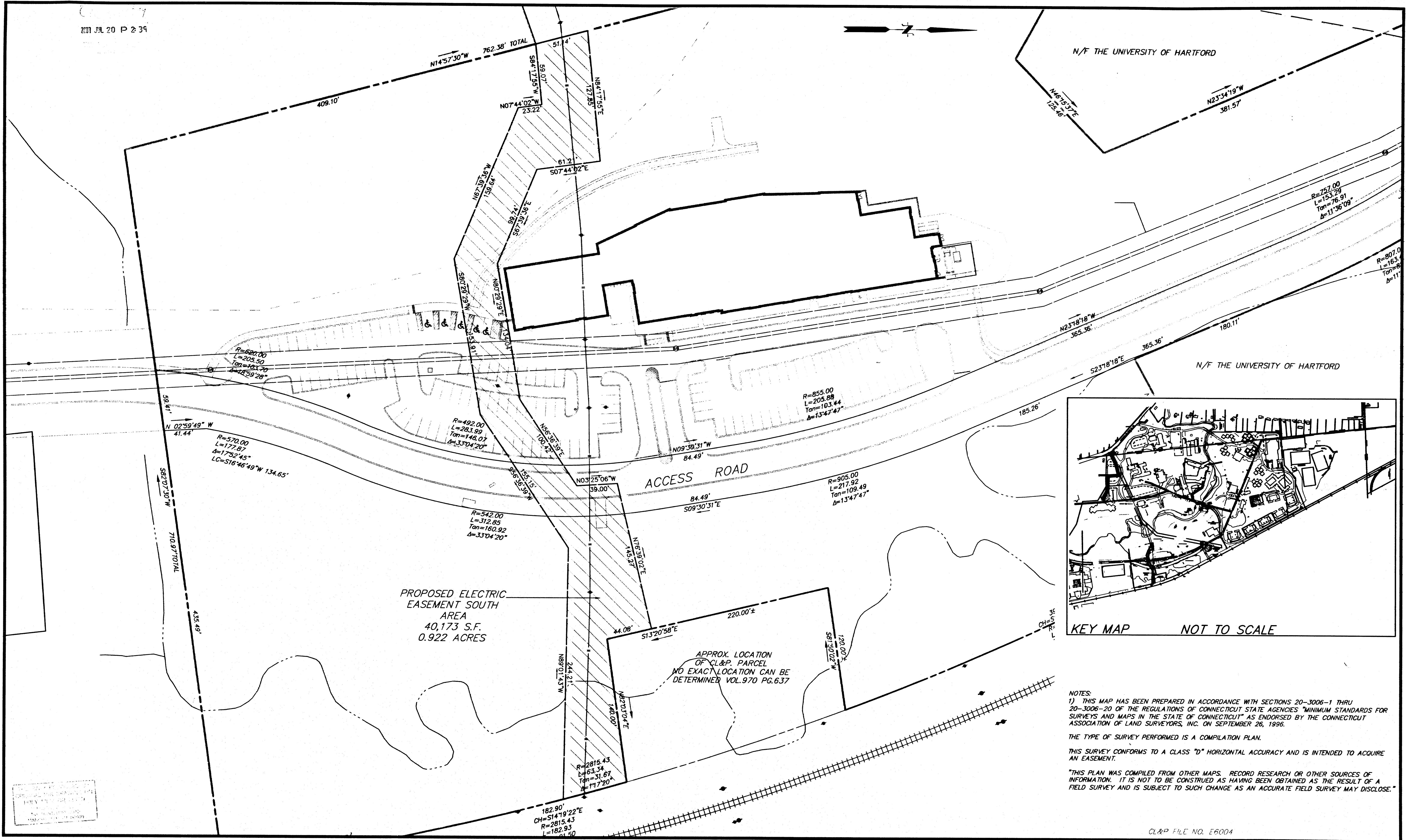

NOTES:
1) THIS MAP HAS BEEN PREPARED IN ACCORDANCE WITH SECTIONS 20-3006-1 THRU 20-3006-20 OF THE REGULATIONS OF CONNECTICUT STATE AGENCIES "MINIMUM STANDARDS FOR SURVEYS AND MAPS IN THE STATE OF CONNECTICUT" AS ENDORSED BY THE CONNECTICUT ASSOCIATION OF LAND SURVEYORS, INC. ON SEPTEMBER 26, 1996.
THE TYPE OF SURVEY PERFORMED IS A COMPILATION PLAN.
THIS SURVEY CONFORMS TO A CLASS "D" HORIZONTAL ACCURACY AND IS INTENDED TO ACQUIRE AN EASEMENT.
"THIS PLAN WAS COMPILED FROM OTHER MAPS, RECORD RESEARCH OR OTHER SOURCES OF INFORMATION. IT IS NOT TO BE CONSTRUED AS HAVING BEEN OBTAINED AS THE RESULT OF A FIELD SURVEY AND IS SUBJECT TO SUCH CHANGE AS AN ACCURATE FIELD SURVEY MAY DISCLOSE."

CL&P FILE NO. E6004

REVISIONS		PROJ. MANAGER:		SEAL	SEAL	TO MY KNOWLEDGE AND BELIEF, THESE MAPS ARE SUBSTANTIALLY CORRECT AS NOTED HEREON.	SCALE: HORIZ.: 1" = 40' VERT.: DATUM: HORIZ.: VERT.: GRAPHIC SCALE	FUSS & O'NEILL Disciplines to Deliver 146 HARTFORD ROAD, MANCHESTER, CONNECTICUT 06040 860.846.2468 www.FandO.com	COMPILATION PLAN MAP SHOWING EASEMENT AREA TO BE GRANTED TO THE CONNECTICUT LIGHT AND POWER COMPANY ACROSS THE PROPERTY OF UNIVERSITY OF HARTFORD 200 BLOOMFIELD AVE. HARTFORD, CONN.	PROJ. No.: 97736 S60 DATE: DECEMBER 21, 2005 EAS-2
No.	DATE	DESCRIPTION	BY							
2.	04/03/07	REVISE EASEMENT	DAC							
1.	1/17/2006	REVISED PLAN TO REFLECT COMMENTS FROM CL&P	REB							