

RECORDED BY
0034
2001 APR 20 A 10:36

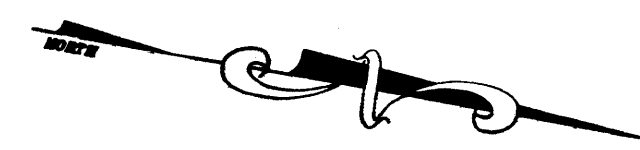

NORWICH

STREET

WYLLYS STREET

PATY WILLIAMS WAY

RAMON QUIROS BOULEVARD

RAMON QUIROS BOULEVARD

DUTCH POINT LANE

DUTCH POINT LANE

CAPITOL REGION EDUCATION COUNCIL

CHURCH OF THE GOOD SHEPHERD

DUTCH POINT LANE

VAN BLOCK AVENUE

LEGEND

- PROPERTY LINE
- CLAP EASEMENT LINE
- MDC EASEMENT LINE
- MONUMENT TO BE INSTALLED AT 2' OFFSET FROM STREET LINE, PER CITY REQUIREMENTS

GRAPHIC SCALE

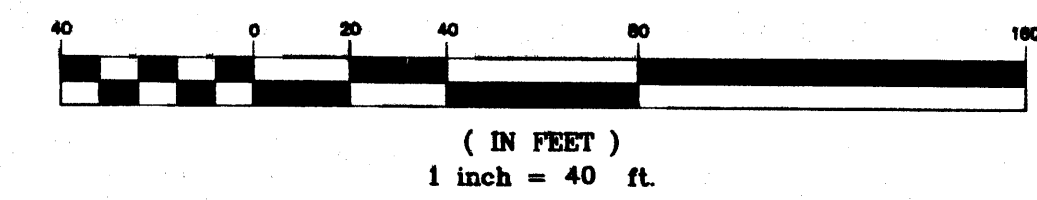

NO.	DATE	DESCRIPTION

COMPLIATION PLAN
MAP SHOWING THE CONNECTICUT LIGHT AND POWER COMPANY EASEMENT AREA TO BE MODIFIED ACROSS THE PROPERTY OF THE HOUSING AUTHORITY OF THE CITY OF HARTFORD
RAMON QUIROS BOULEVARD, PATY WILLIAMS WAY, DUTCH POINT LANE, HARTFORD, CONNECTICUT
SCALE: 1" = 40' FILE NO. E7028

DUTCH POINT COLONY HOUSING
FOR THE HOUSING AUTHORITY OF THE CITY OF HARTFORD, CONNECTICUT
THE COMMUNITY BUILDERS, INC.
TWO REGENCY PLAZA, SUITE 18
PROVIDENCE, RI 02903

TE
TORRES ENGINEERING, INC.
609 FARMINGTON AVENUE
HARTFORD, CT 06105
(860) 232-9833 FAX 232-9838

SCALE 1"=40'
DATE 3-7-07
CHECKED BY OT
FILE NO. 0320
DRAWING NO.

CP-2

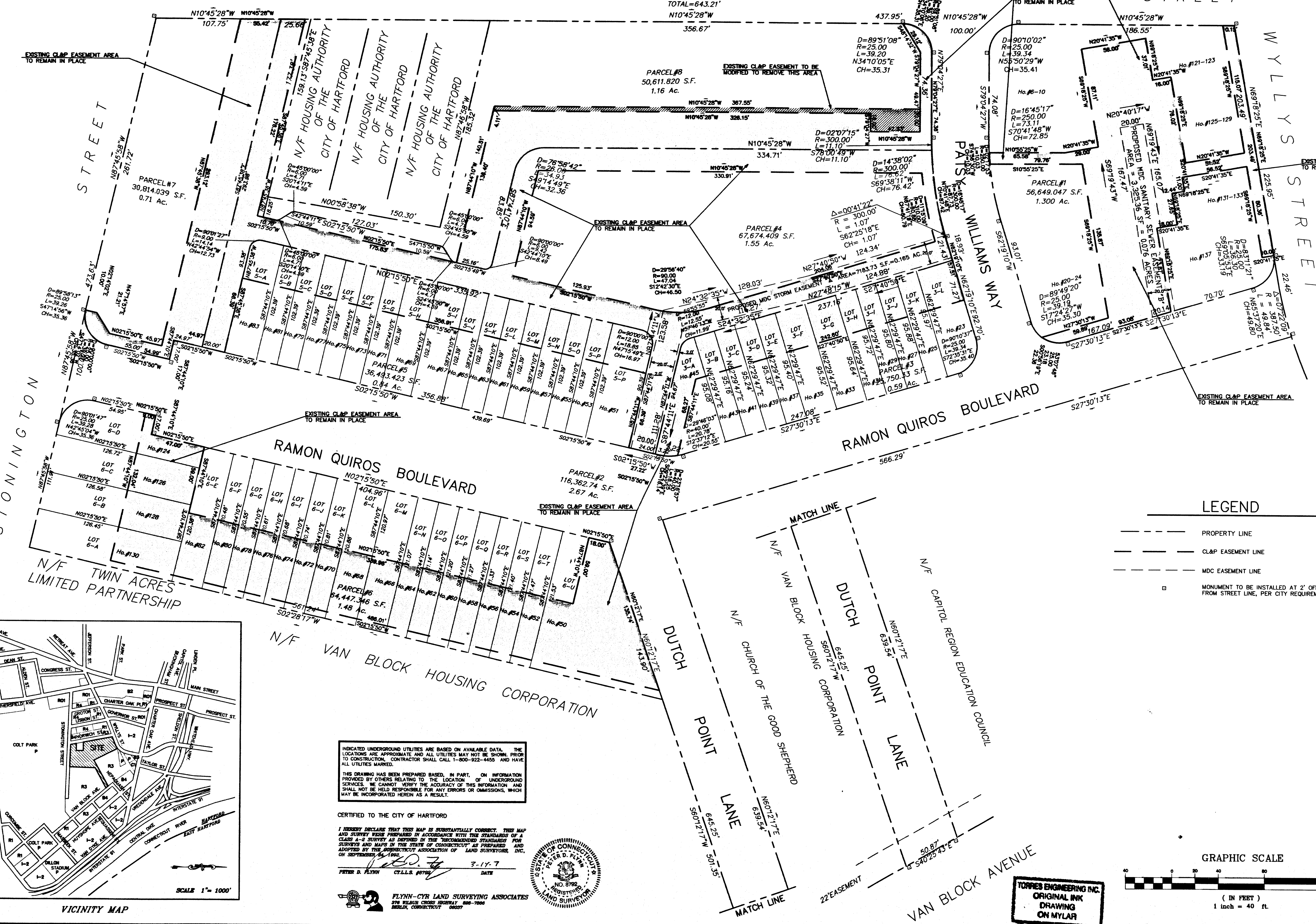

INDICATED UNDERGROUND UTILITIES ARE BASED ON AVAILABLE DATA. THE LOCATIONS ARE APPROXIMATE AND ALL UTILITIES MAY NOT BE SHOWN. PRIOR TO CONSTRUCTION, CONTRACTOR SHALL CALL 1-800-922-6455 AND HAVE ALL UTILITIES MARKED.
THIS DRAWING HAS BEEN PREPARED BASED, IN PART, ON INFORMATION PROVIDED BY OTHERS RELATING TO THE LOCATION OF UNDERGROUND SERVICES. WE CANNOT GUARANTEE THE ACCURACY OF THIS INFORMATION AND SHALL NOT BE HELD RESPONSIBLE FOR ANY ERRORS OR OMISSIONS, WHICH MAY BE INCORPORATED HEREIN AS A RESULT.

CERTIFIED TO THE CITY OF HARTFORD

I HEREBY DECLARE THAT THIS MAP IS SUBSTANTIALLY CORRECT. THIS MAP AND SURVEY WERE PREPARED IN ACCORDANCE WITH THE STANDARDS OF A CLASS A-1 SURVEY AS PROVIDED IN THE RECOMMENDED STANDARDS FOR SURVEYS AND MAPS IN THE STATE OF CONNECTICUT AS PREPARED AND ADOPTED BY THE RESPECTIVE ASSOCIATION OF LAND SURVEYORS, INC. ON SEPTEMBER 24, 1982.
PETER D. FLYNN C.L.L.S. #0795 DATE 3-14-07

FLYNN-CYR LAND SURVEYING ASSOCIATES
250 BELMONT CROSS ROAD, SUITE 100
BURLINGTON, CONNECTICUT 06010

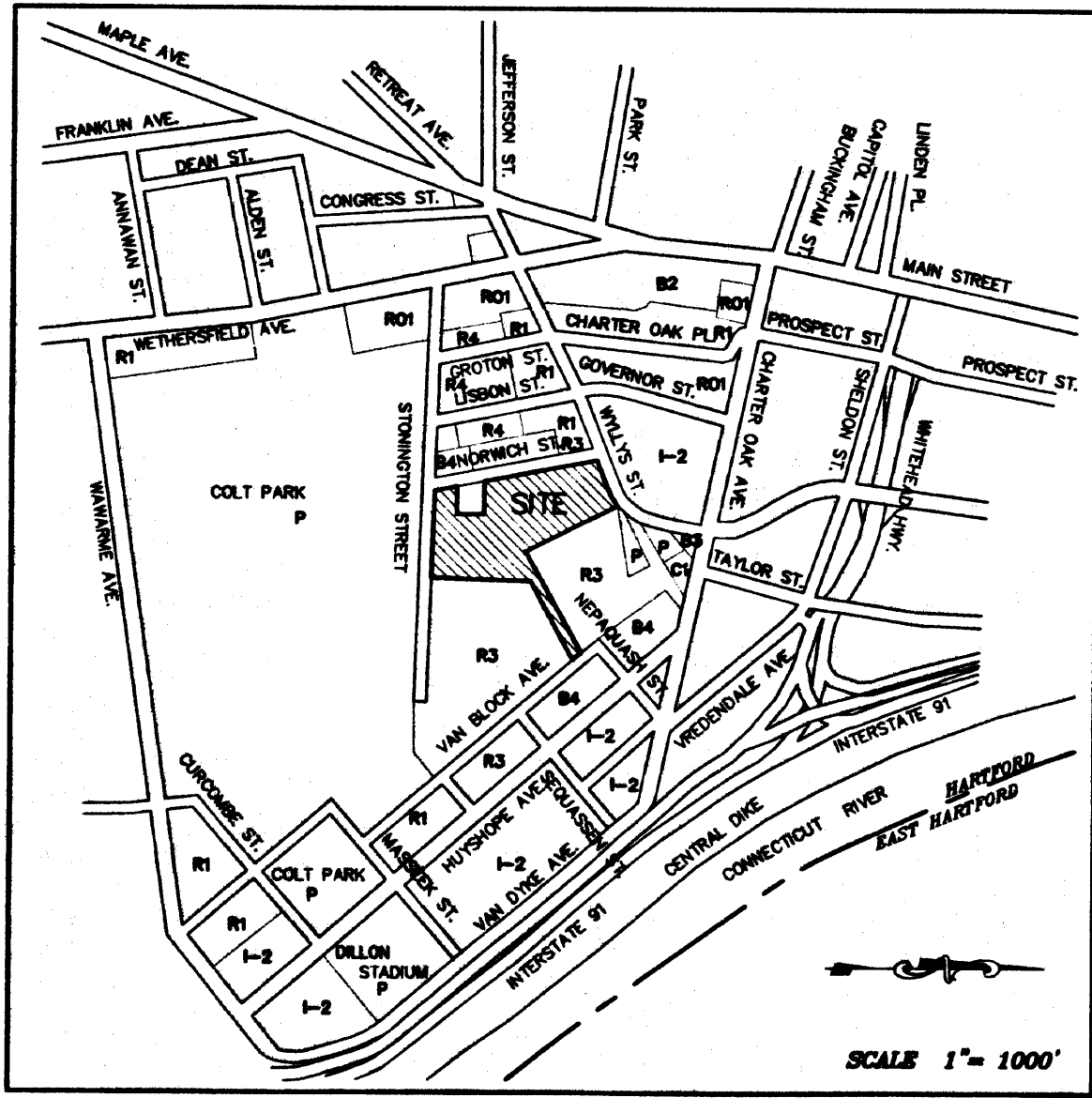

VICINITY MAP

SCALE 1"=1000'