

ORIGINAL INK DRAWING
ON FILM
OZZIE BLINT, SURVEYOR

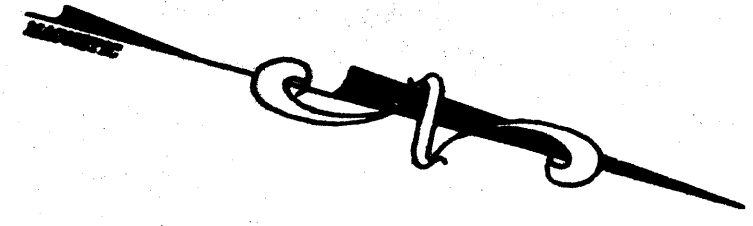
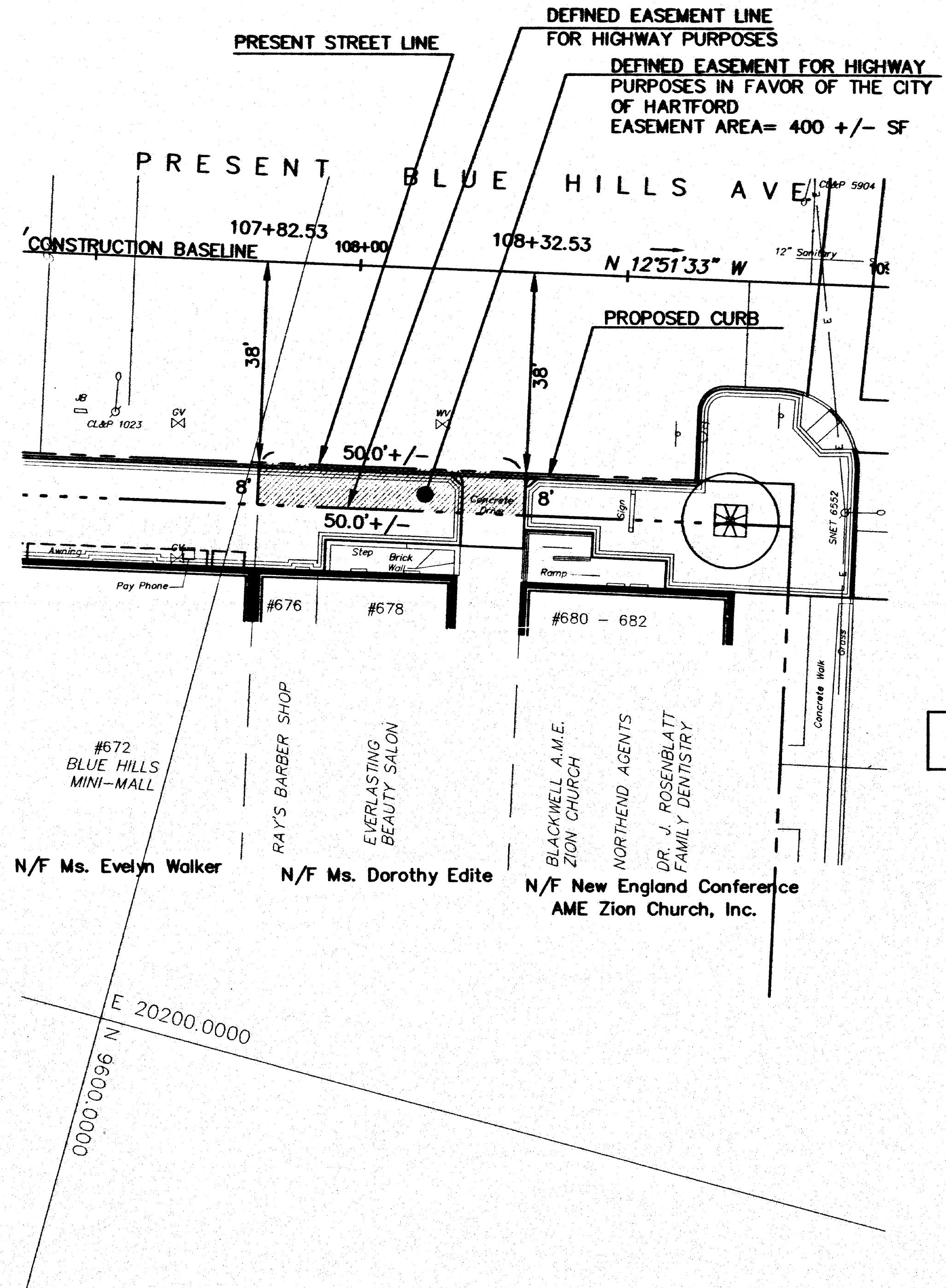

SURVEY NOTES:

This survey has been prepared pursuant to the Regulations of Connecticut State Agencies Sections 20-300b-1 through 20-300b-20 and the "Standards for Surveys and Maps in the State of Connecticut" as adopted by the Connecticut Association of Land Surveyors, Inc. on September 26, 1996. It is a Right of Way Survey based on an Established Baseline conforming to Horizontal Accuracy Class A-2 and is intended to be used to map the limits of existing or proposed highways or public utility transmission easements, including the mapping of parcels to be acquired for such purpose, or as referenced to an established baseline.

The features depicted hereon were compiled from other maps, limited surveys, or other sources of information.

Existing property lines depicted hereon were compiled from other maps, record research or other sources of information and conform to the Horizontal Accuracy CLASS D. They are not to be construed as having been obtained as the result of a field survey and are subject to change as an accurate field survey may disclose.

I hereby certify that to the best of my knowledge and belief this map is substantially correct as noted hereon.

[Signature]
(Not valid without the signature and embossed seal)
OZZIE R. BLINT, PLS, #

Ms. Dorothy Edite

RIGHT TO REMOVE AND RECONSTRUCT SIDEWALK ACQUIRED (AREA = 242 +/- SF)

RIGHT TO REMOVE AND RECONSTRUCT DRIVEWAY ACQUIRED (AREA = 72 +/- SF)

MAP REFERENCES

- Reference is hereby made to a map entitled "City of Hartford, Connecticut, Department of Public Works, Roadway Construction, Sta. 104+50.00 to 110+50.00, BLUE HILLS AVENUE STREETSCAPE BOOTHBAY STREET TO CITY LINE HARTFORD, CONNECTICUT, Drawing No., Job No. E01-07B, Date January 2006, Drawn SMC 2/05, Checked JFS 2/05, Revisions COH Final Design Comments, By SMC, Date 1/03/06

RECEIVED BY
2006 DEC 18 A 9:30
TOWN ENGINEER

GRAPHIC SCALE

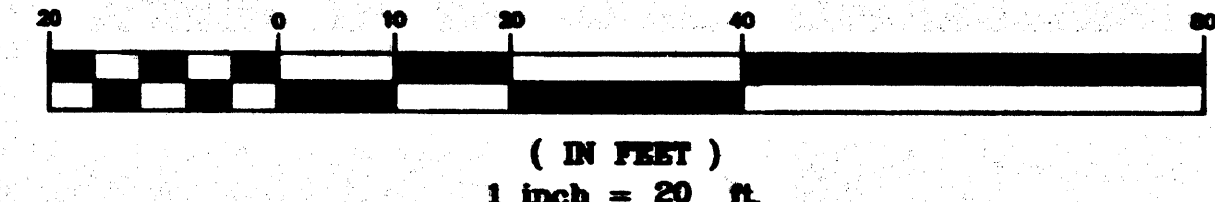

TOWN NO. 63
PROJECT NO. E01-07B
SERIAL NO. 11

| | | | | | | | | | | |
|------|------|--------------------------|-----------|--|---|---|--|--|--|--------------|
| | | | | DESIGNER: Urban Engineers, Inc. | CITY OF HARTFORD, CONNECTICUT DEPARTMENT OF PUBLIC WORKS |  | PROJECT TITLE: MAP SHOWING EASEMENT ACQUIRED FROM Ms. Dorothy Edite BY THE CITY OF HARTFORD, CONNECTICUT | TOWN: CITY OF HARTFORD, CONNECTICUT | PROJECT NO.: E01-07B | |
| | | | | DRAFTER: J. Bertoli | | | TRANSPORTATION SERVICES BUREAU | CADD: Blue Hills Easement Maps.DWG | DRAWING TITLE: MAP SHOWING EASEMENT ACQUIRED BY THE CITY OF HARTFORD | DRAWING NO.: |
| | | | | CHECKED BY: N. Habesch, O. Blint L.S. DATE CHECKED: 10-24-05 | | | APPROVED BY: J. Paggioli, L.S. | DATE: MARCH 20, 2006 | SHEET NO.: 1 of 1 | |
| REV. | DATE | DESCRIPTION REVISIONS | SHEET NO. | | | | | | | |

