

ORIGINAL INK DRAWING  
ON FILM  
OSWALD BLINT, SURVEYOR

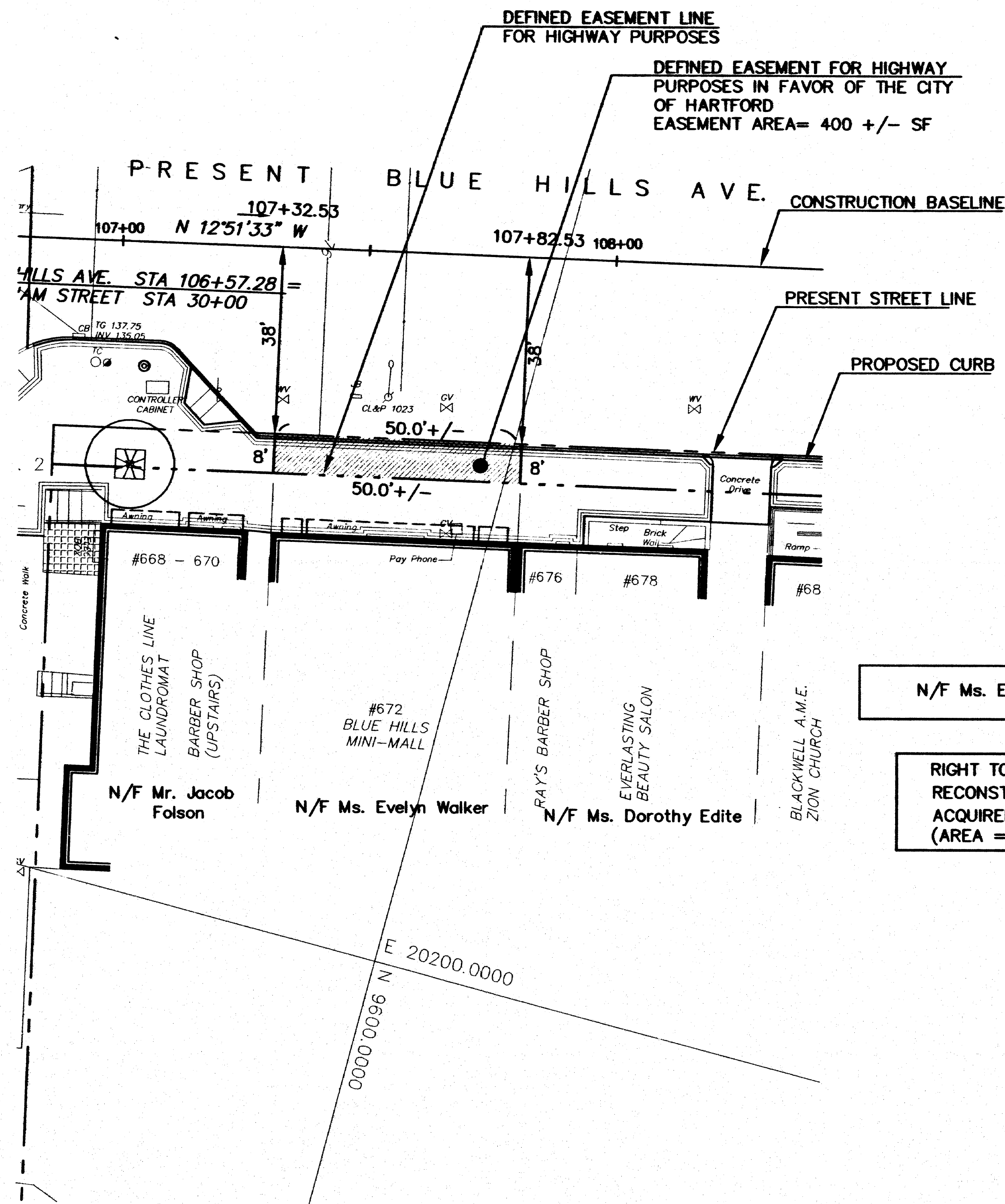

## SURVEY NOTES:

This survey has been prepared pursuant to the Regulations of Connecticut State Agencies Sections 20-300b-1 through 20-300b-20 and the "Standards for Surveys and Maps in the State of Connecticut" as adopted by the Connecticut Association of Land Surveyors, Inc. on September 26, 1996. It is a Right of Way Survey based on an Established Baseline conforming to Horizontal Accuracy Class A-2 and is intended to be used to map the limits of existing or proposed highways or public utility transmission easements, including the mapping of parcels to be acquired for such purpose, or as referenced to an established baseline.

The features depicted hereon were compiled from other maps, limited surveys, or other sources of information.

Existing property lines depicted hereon were compiled from other maps, record research or other sources of information and conform to the Horizontal Accuracy CLASS D. They are not to be construed as having been obtained as the result of a field survey and are subject to change as an accurate field survey may disclose.

I hereby certify that to the best of my knowledge and belief this map is substantially correct as noted hereon.

*Oswald Blint*  
(Not valid without the signature and embossed seal)  
Oswald B. Blint, PLS, #

N/F Ms. Evelyn Walker

RIGHT TO REMOVE AND  
RECONSTRUCT SIDEWALK  
ACQUIRED  
(AREA = 525 +/- SF)

## MAP REFERENCES

- Reference is hereby made to a map entitled "City of Hartford, Connecticut, Department of Public Works, Roadway Construction, Sta. 104+50.00 to 110+50.00, BLUE HILLS AVENUE STREETSCAPE BOOTHBAY STREET TO CITY LINE HARTFORD, CONNECTICUT, Drawing No., Job No. E01-07B, Date January 2006, Drawn SMC 2/05, Checked JFS 2/05, Revisions COH Final Design Comments, By SMC, Date 1/03/06

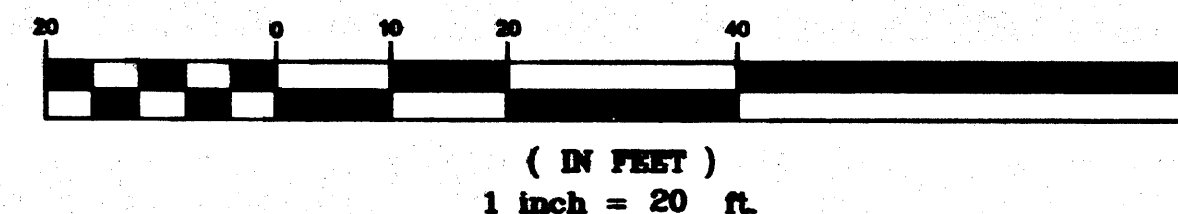

## GRAPHIC SCALE



RECEIVED BY  
2006 DEC - 8 P 4:35  
TOWN OF HARTFORD

TOWN NO. 63  
PROJECT NO. E01-07B  
SERIAL NO. 9

## RIGHT OF WAY SURVEY - DEFINED EASEMENT

				DESIGNER: Urban Engineers, Inc.		CITY OF HARTFORD, CONNECTICUT DEPARTMENT OF PUBLIC WORKS			PROJECT TITLE: MAP SHOWING EASEMENT ACQUIRED FROM Ms. Evelyn Walker BY THE CITY OF HARTFORD, CONNECTICUT		TOWN: CITY OF HARTFORD, CONNECTICUT	PROJECT NO.: E01-07B
				DRAFTER: J. Bertoff					DRAWING TITLE: MAP SHOWING EASEMENT ACQUIRED BY THE CITY OF HARTFORD		DRAWING NO.:	
				CHECKED BY: N. Habsch, O. Blint L.S. DATE CHECKED: 10-24-05		TRANSPORTATION SERVICES BUREAU			CADD Blue Hills Easement Maps.DWG			SHEET NO.: 1 of 1
REV. DATE DESCRIPTION REVISIONS SHEET NO.				APPROVED BY: J. Paggioli, L.S. DATE: MARCH 20, 2006								