

RECEIVED BY
 2E P A 21 NOV 2003
 10

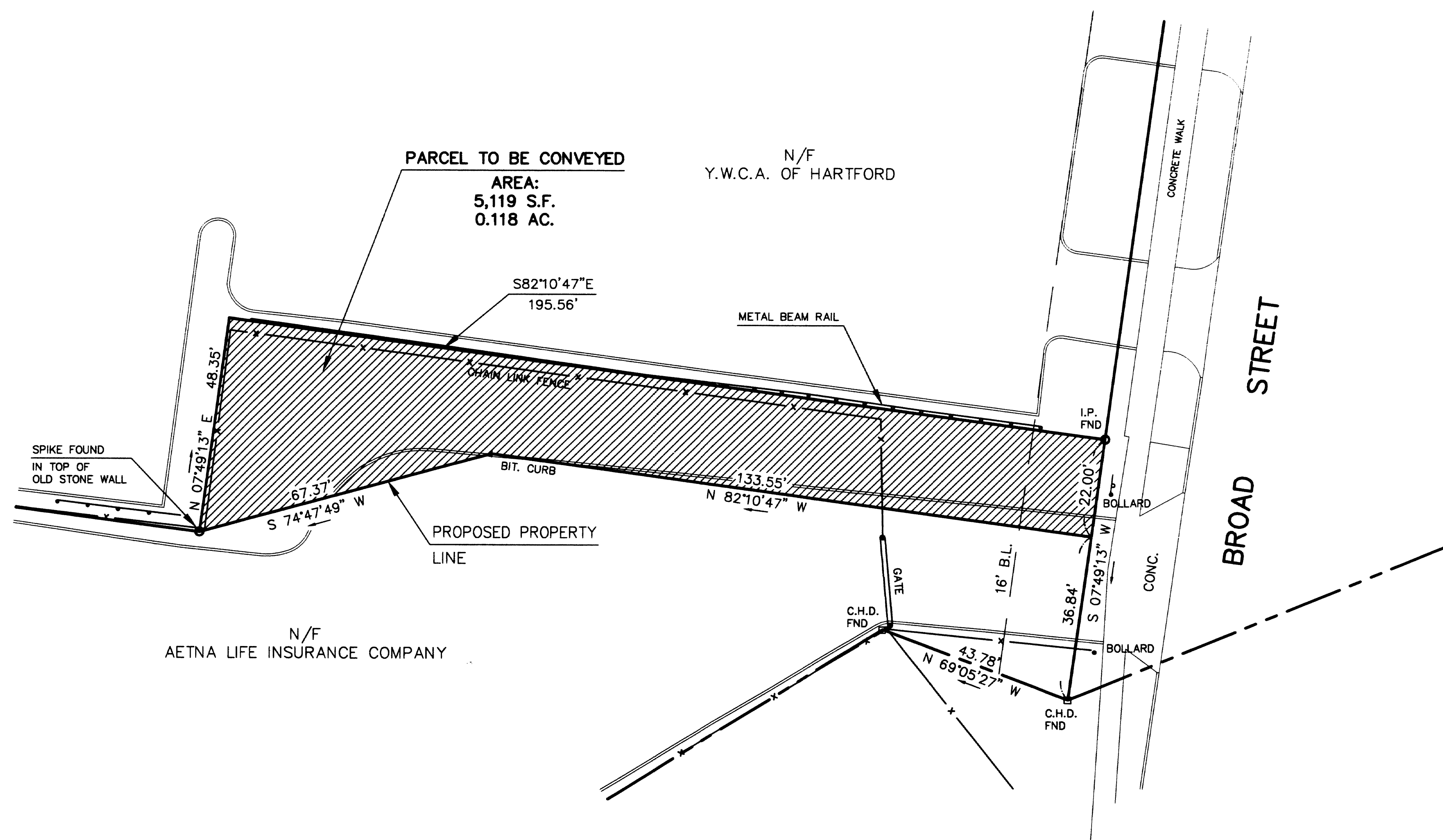

THIS MAP PRODUCED BY
 ORIGINAL INK DRAWING ON
 POLY FILM OR LINEN
 CLOSE, JENSEN AND MILLER, P.C.
 1137 SILAS DEANE HIGHWAY
 WETHERSFIELD, CT 06109

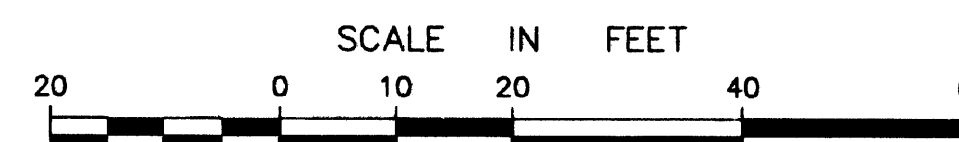

NOTES:

1. THIS SURVEY AND MAP HAS BEEN PREPARED IN ACCORDANCE WITH SECTIONS 20-300B-1 THRU 20-300B-20 OF THE REGULATIONS OF CONNECTICUT STATE AGENCIES - "STANDARDS FOR SURVEYS AND MAPS IN THE STATE OF CONNECTICUT" AS ADOPTED BY THE CONNECTICUT ASSOCIATION OF LAND SURVEYORS, INC. ON SEPT. 26, 1996. THIS IS A PROPERTY SURVEY INTENDED TO DEPICT THE POSITION OF BOUNDARIES WITH RESPECT TO LOCATIONS OF ALL BOUNDARY MONUMENTATION; APPARENT IMPROVEMENTS AND FEATURES; RECORD EASEMENTS AND VISIBLE EVIDENCE OF THE USE THEREOF; RECORD AND APPARENT MEANS OF INGRESS AND EGRESS; LINES OF OCCUPATION AND DEED RESTRICTIONS PERTAINING TO THE LOCATION OF BUILDINGS OR OTHER IMPROVEMENTS.
2. EXISTING PROPERTY LINE DETERMINATION IS BASED UPON A DEPENDENT RESURVEY AND PROPOSED PROPERTY LINE DETERMINATION IS BASED UPON AN ORIGINAL SURVEY.
3. THIS SURVEY IS NOT VALID WITHOUT A LIVE SIGNATURE AND EMBOSSED SEAL.

TO MY KNOWLEDGE AND BELIEF THIS MAP IS
 SUBSTANTIALLY CORRECT AS NOTED HEREON.

By *John H. Miller*
 JOHN H. MILLER, P.E., L.S.
 LIC. NO. 4142

No.	Date	Description
Revisions		

C. J. M.	Close, Jensen & Miller, P.C. Consulting Engineers, Land Planners & Surveyors 1137 Silas Deane Highway, Wethersfield, Conn. 06109, Tel. (860)563-9375
PROPERTY SURVEY PROPERTY OF AETNA LIFE INSURANCE COMPANY TO BE CONVEYED TO Y.W.C.A. OF HARTFORD BROAD STREET HARTFORD, CONNECTICUT	

Compiled	ETJ
P.C. Check	—
Designed	—
Drawn	ETJ
Checked	C.G.
Date	4/05/06
Sheet	Of
1	1
Job No.	
File No.	

CADD DWG: CONV-2/ETJ

