

RECEIVED BY
MAY 23 10 01 AM '06
TOLSON
VOLUME

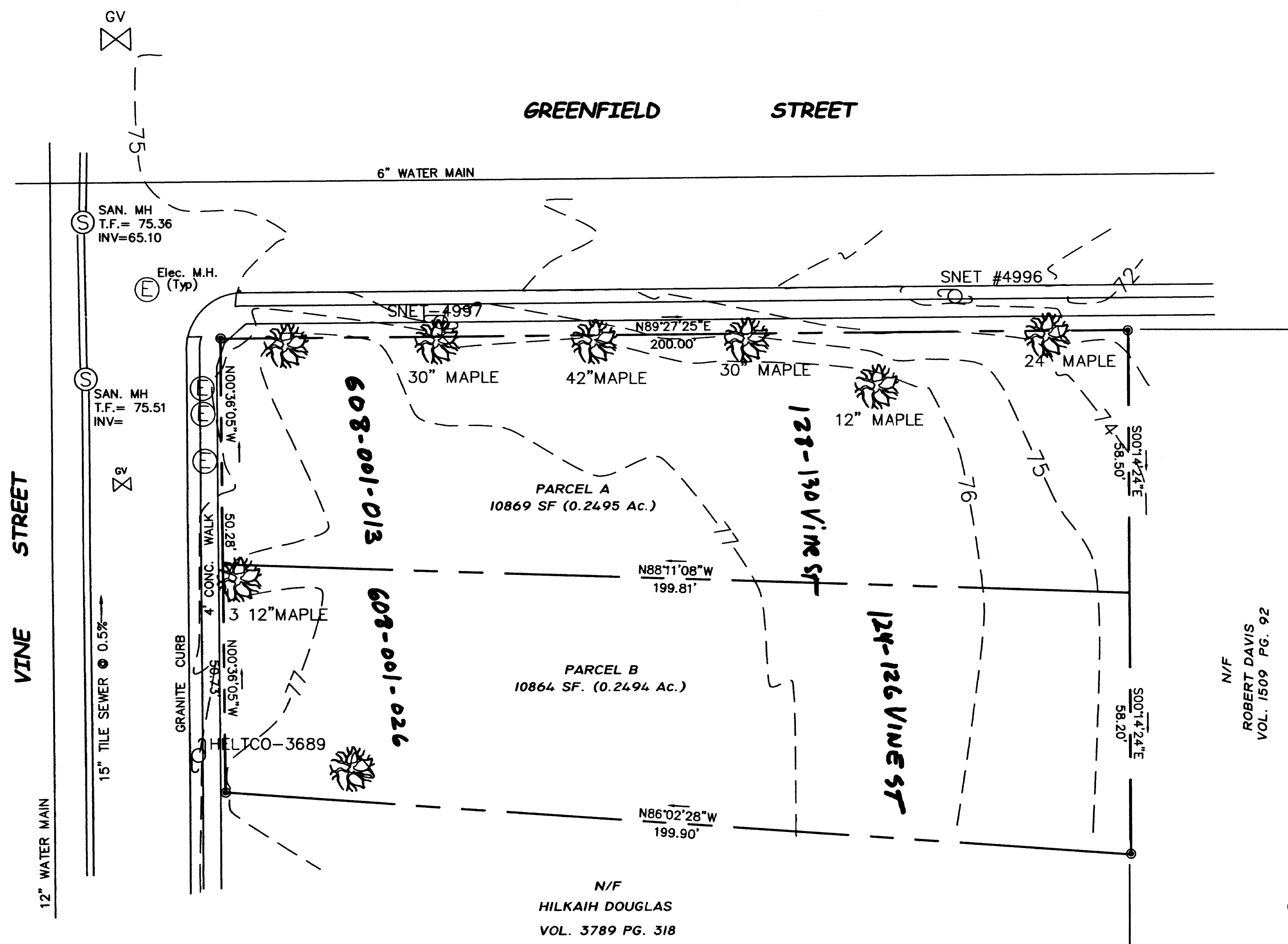

N/F
ROBERT DAVIS
VOL. 1509 PG. 92

TY OF HARTFORD
ANNING DIVISION
OFFICIAL APPROVED PLANS

ED BY: P+Z
DATE: 4-11-06
SIGNATURE: [Signature]

MAP NOTES:

1. THIS MAP AND SURVEY WERE PREPARED IN ACCORDANCE WITH THE RECOMMENDED STANDARDS FOR SURVEYS AND MAPS IN THE STATE OF CONNECTICUT EFFECTIVE JUNE 21, 1998, PREPARED AND ADOPTED BY THE CONNECTICUT ASSOCIATION OF LAND SURVEYORS, INC., PURSUANT TO AND AS SET FORTH IN THESE STANDARDS. THE TYPE OF SURVEY IS A "PERIMETER SURVEY". THE STREET LINES AS THEY ARE DEPICTED HEREON, REPRESENT PROFESSIONAL OPINIONS THAT PERTAIN TO A BOUNDARY DETERMINATION CATEGORY OF "FIRST SURVEY". THIS MAP PRESENTS THE RESULTS OF MEASUREMENTS WHICH WERE MADE UPON THE GROUND IN ACCORDANCE WITH THE ACCURACY STANDARDS OF A CLASS A-2 SURVEY.
2. THIS MAP AND SURVEY WERE PREPARED FOR DRESKA CONSTRUCTION IN MATTERS RELATING TO THE CONSTRUCTION OF A RESIDENCE. USE OF THIS MAP FOR OTHER PURPOSES OR BY OTHER PARTIES IS NOT VALID.

TO THE BEST OF MY KNOWLEDGE AND BELIEF, THIS MAP IS
SUBSTANTIALLY CORRECT AS NOTED HEREON.

[Signature]
OSWALD BLINT L.S.

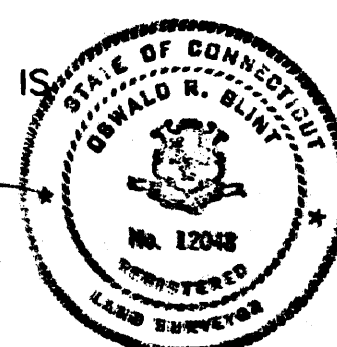

DATE: JUNE 21, 2005	DIVISION PLAN 128-130 VINE STREET HARTFORD, CONNECTICUT PREPARED FOR DRESKA CONSTRUCTION PROPERTY OF CHRISTIAN ACTIVITIES COUNCIL	 OSWALD BLINT SURVEYING	 95 GIDDINGS AVENUE WINDSOR, CONNECTICUT 860.833.6850
SCALE: 1"=20'			
SHEET:			

