

2747

#2747

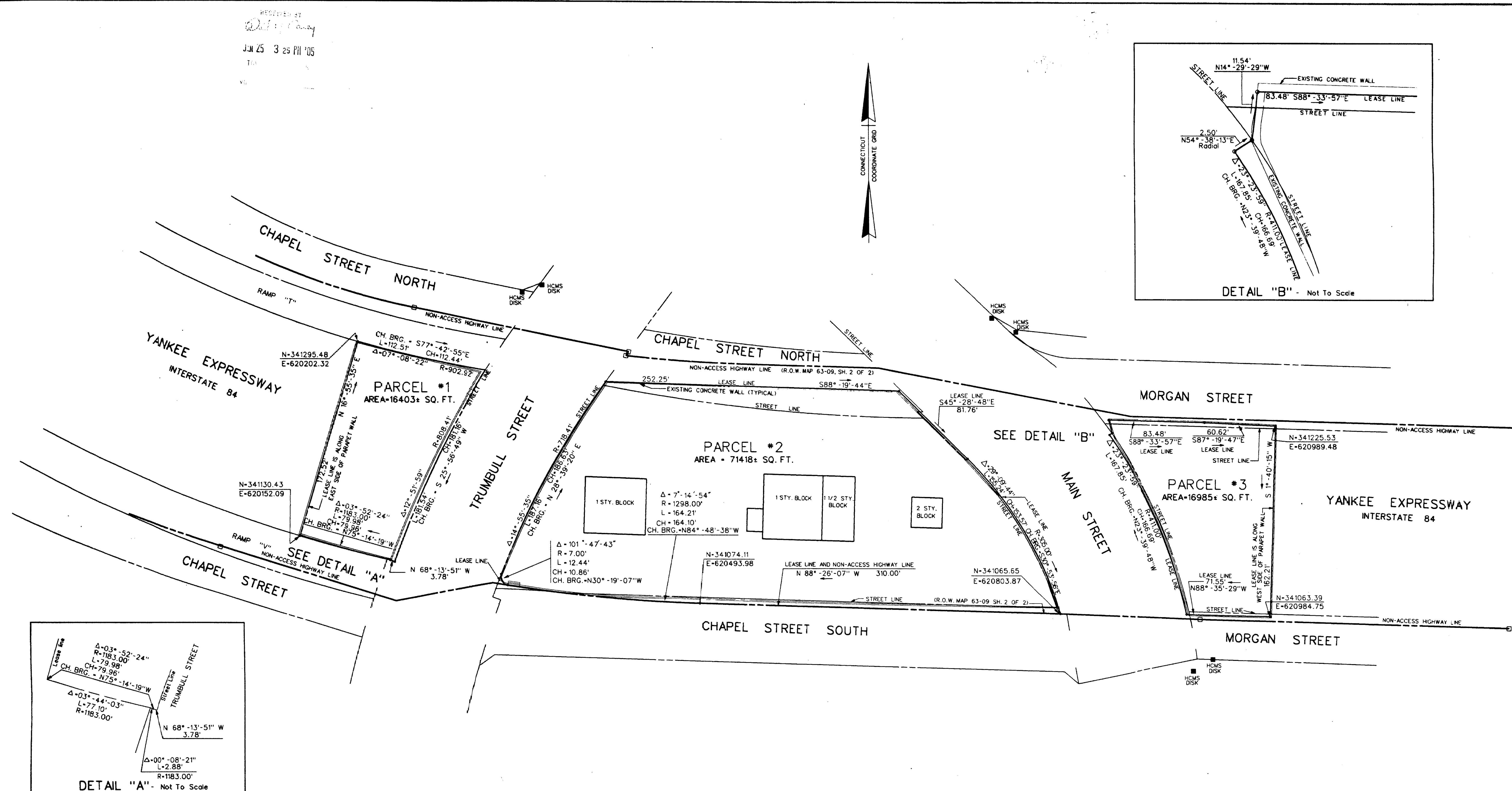

## REFERENCES:

- 1.) Street lines taken from and referenced to map entitled: City of Hartford, Connecticut - Department of Public Works - Bureau of Engineering Services - Convention Center Area - Hartford, Connecticut Scale: 1"=50' Date: 6-1-88 Rev. 11-19-92 Sheet 1 of 2 and Sheet 2 of 2.
- 2.) Department of Transportation Construction Projects #63-474, dated 1990 and #63-375, dated 1986.
- 3.) Department of Transportation Right of Way Map #63-09, Sheet 2 of 2.

## NOTES:

- 1.) This Survey has been prepared in accordance with the "Recommended Standards for Surveys and Maps in the State of Connecticut" as adopted for use by the Connecticut Association of Land Surveyors, Inc. on September 24, 1992.
- 2.) This Survey conforms to Class A-2 horizontal accuracy.
- 3.) This is a Dependent Resurvey which depicts Field Located and Record data for definition of Airspace Leases to The City of Hartford.
- 4.) Coordinates and Bearings based on the Connecticut Coordinate System (NAD 1927).
- 5.) Existing Features on overhead platforms (walls, buildings, etc.) located on March 1995 in Field Book #824.

## LEGEND:

- Denotes position of C.D.O.T. Mon. replaced from field ties
- Existing monumentation as described.
- Denotes Street Lines
- Denotes Point Only

Drawn By DZ Date 11/95  
 Checked By JP Date 11/95

DATE	REVISION	REV. BY

TO THE BEST OF MY KNOWLEDGE AND BELIEF,  
 THIS MAP IS SUBSTANTIALLY CORRECT AS  
 NOTED HEREON

*John R. Puglisi* LS #8504  
 Vaid without live signature and embossed seal

TOWN NO. 63  
 PROJECT NO. 95 JOHN R. PUGLISI  
 SERIAL NO. 168A TITLE Manager of Survey Operations  
 SHEET 1 OF 1 DATE 6/11/96

## BOUNDARY SURVEY

TOWN OF HARTFORD  
 MAP SHOWING AIRSPACE TO BE LEASED TO  
 CITY OF HARTFORD

BY  
 THE STATE OF CONNECTICUT  
 DEPT. OF TRANSPORTATION  
 OVER YANKEE EXPRESSWAY - INTERSTATE 84

SCALE 1" = 40' NOV 1995

SCALE IN FEET  
 40 0 40

JAMES F. BYRNES, P.E. - TRANSPORTATION CHIEF ENGINEER  
 BUREAU OF ENGINEERING AND HIGHWAY OPERATIONS

CADD FILE NAME: 63x474.d2

0 INCHES 1 2 3 4