

2705

#2705

WE HEREBY CERTIFY THAT THESE PLANS TOGETHER WITH THE INFORMATION CONTAINED ON THE SURVEY BY ISOR VIGORISLOFF, SCHEDULE A-3 AND SCHEDULE A-5 SUPPLEMENT, CONTAIN ALL THE INFORMATION REQUIRED BY SECTION 47-286 OF THE COMMON INTEREST OWNERSHIP ACT.

KEY

- UNIT AREAS
- SINGLE UNIT LIMITED COMMON ELEMENTS
- ASSIGNABLE LIMITED COMMON ELEMENTS
- MULTIPLE UNIT LIMITED COMMON ELEMENTS (MANHOLE COUNCIL)
- GENERAL COMMON ELEMENTS

AREAS NOTED AS:

"GARPORTS, DEVELOPMENT RIGHTS RESERVED" TO SUBSEQUENTLY ALLOCATE LIMITED COMMON ELEMENT GARPORTS TO SPECIFIC UNITS, WITH INITIAL DEED OF UNIT PURSUANT TO RIGHTS RESERVED IN ARTICLE VII AND ARTICLE VIII SECTIONS 1 (b), (c) AND (d) OF THE DECLARATION AND UNDER THE ACT SECTION 47-224(a)(1) AND SECTION 47-227(a).

"STORAGE SPACES, DEVELOPMENT RIGHTS RESERVED" TO SUBSEQUENTLY ALLOCATE LIMITED COMMON ELEMENT STORAGE SPACES TO SPECIFIC UNITS, WITH INITIAL DEED OF UNIT PURSUANT TO RIGHTS RESERVED IN ARTICLE VII AND ARTICLE VIII SECTIONS 1 (b), (c) AND (d) OF THE DECLARATION AND UNDER THE ACT SECTION 47-224(a)(1) AND SECTION 47-227(a).

"CUSTOM LIMITED COMMON ELEMENT STORAGE SPACES DEVELOPMENT RIGHTS RESERVED" TO SUBSEQUENTLY ALLOCATE CUSTOM LIMITED COMMON ELEMENT STORAGE AREAS TO SPECIFIC UNITS, WITH INITIAL DEED OF UNIT BY SKETCH OF ALLOCATED LIMITED COMMON ELEMENT AREA ATTACHED TO DEED, PURSUANT TO RIGHTS RESERVED IN ARTICLE VII AND ARTICLE VIII SECTIONS 1 (b), (c) AND (d) OF THE DECLARATION AND UNDER THE ACT SECTION 47-224(a)(1) AND SECTION 47-227(a).

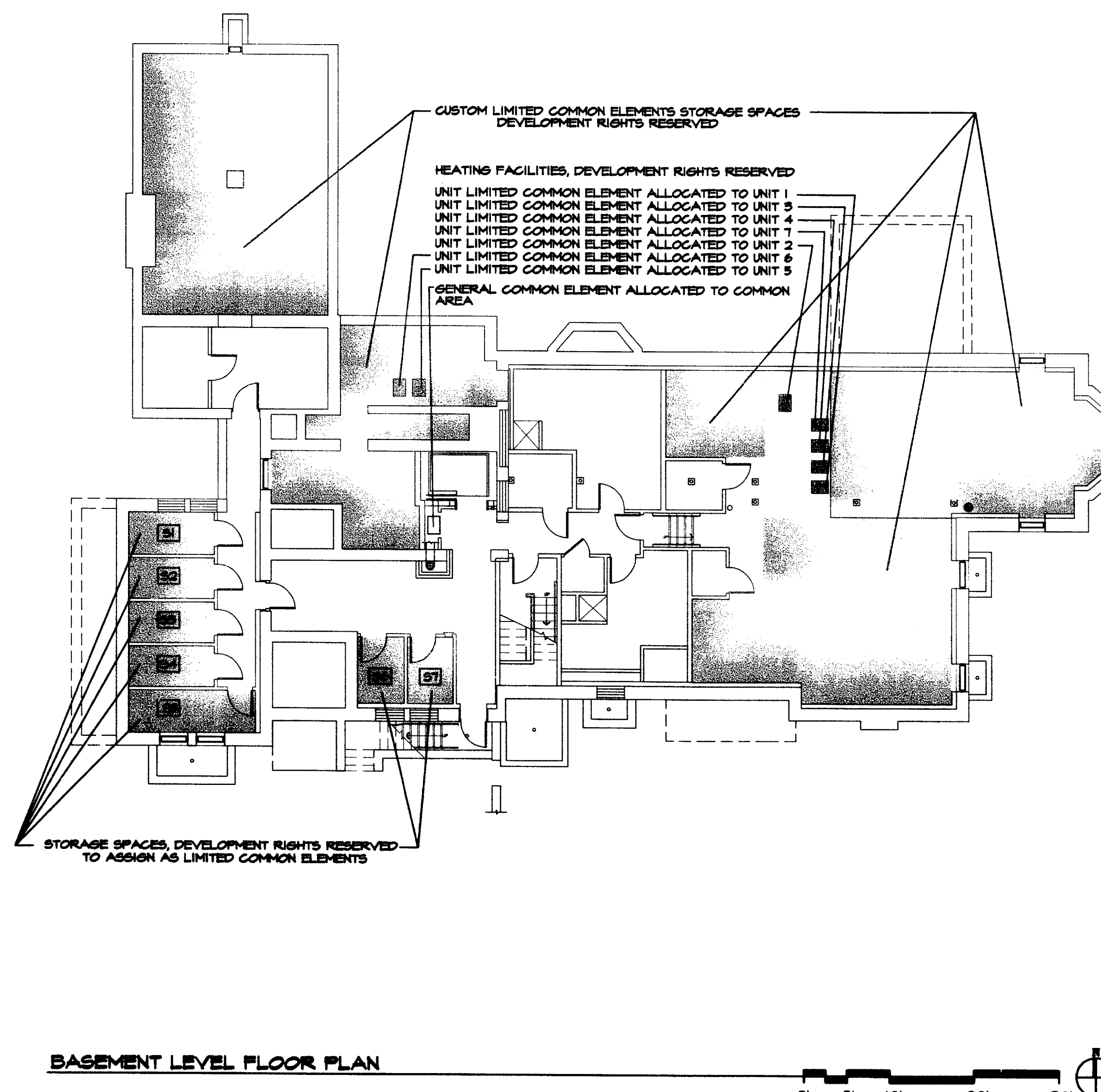
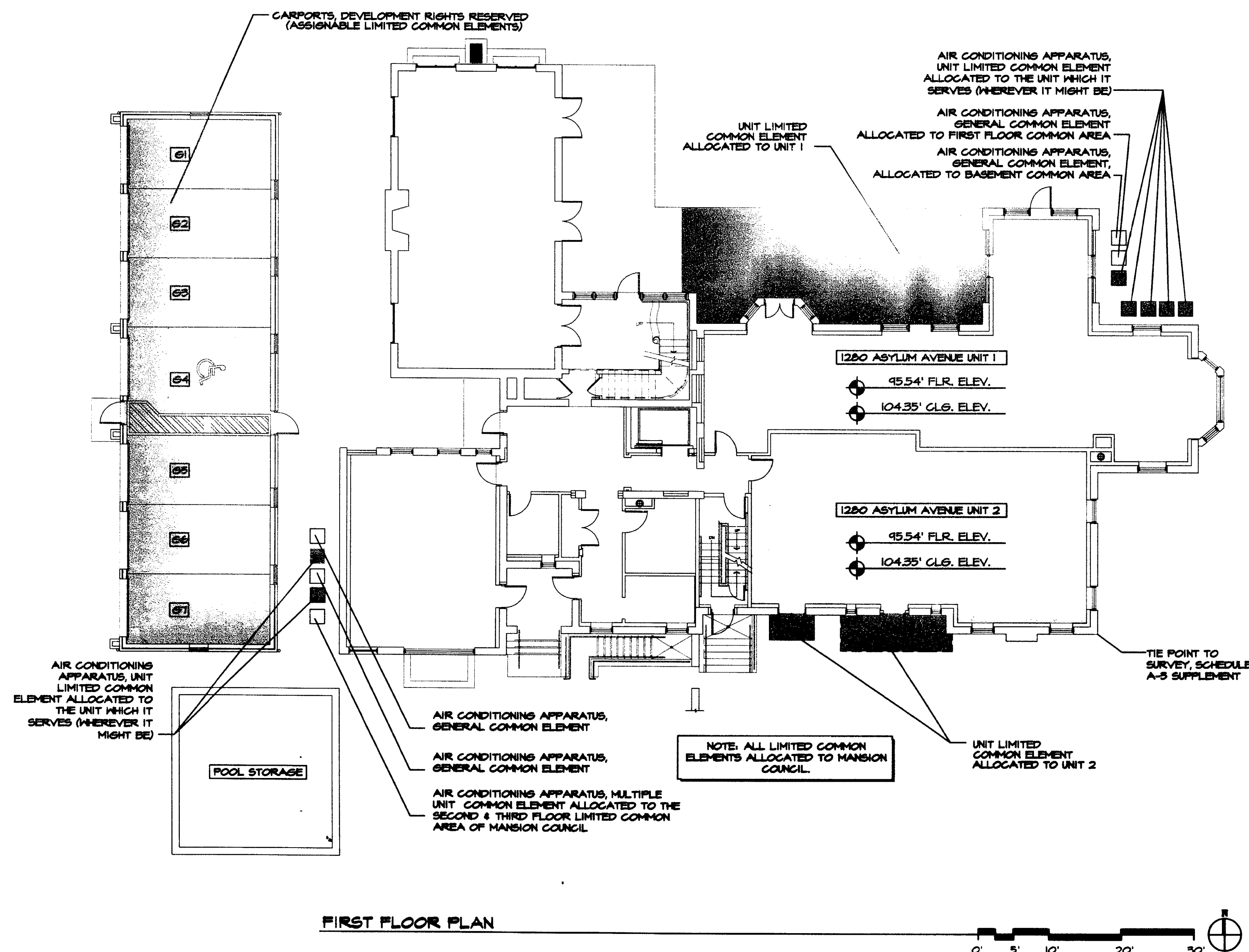
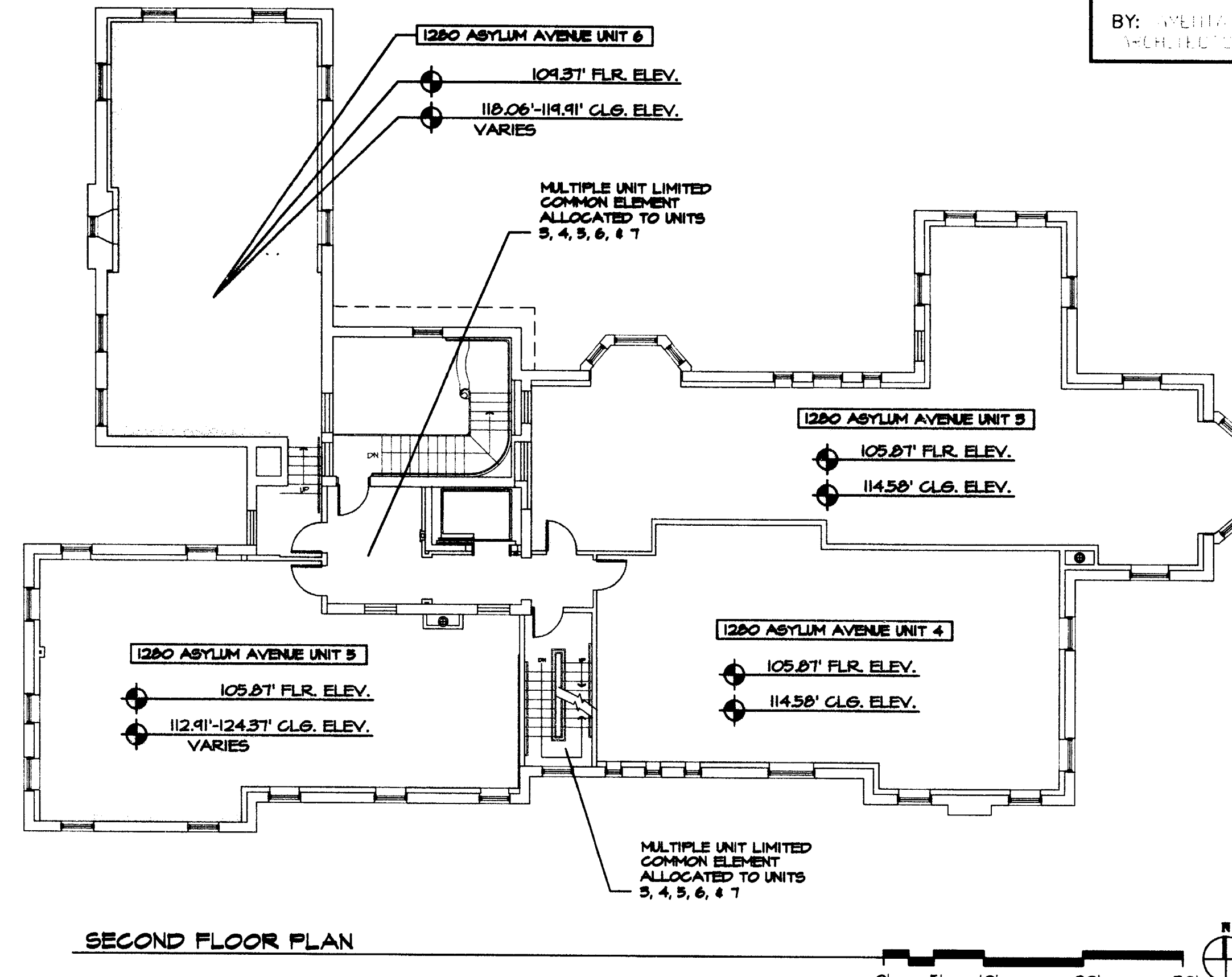
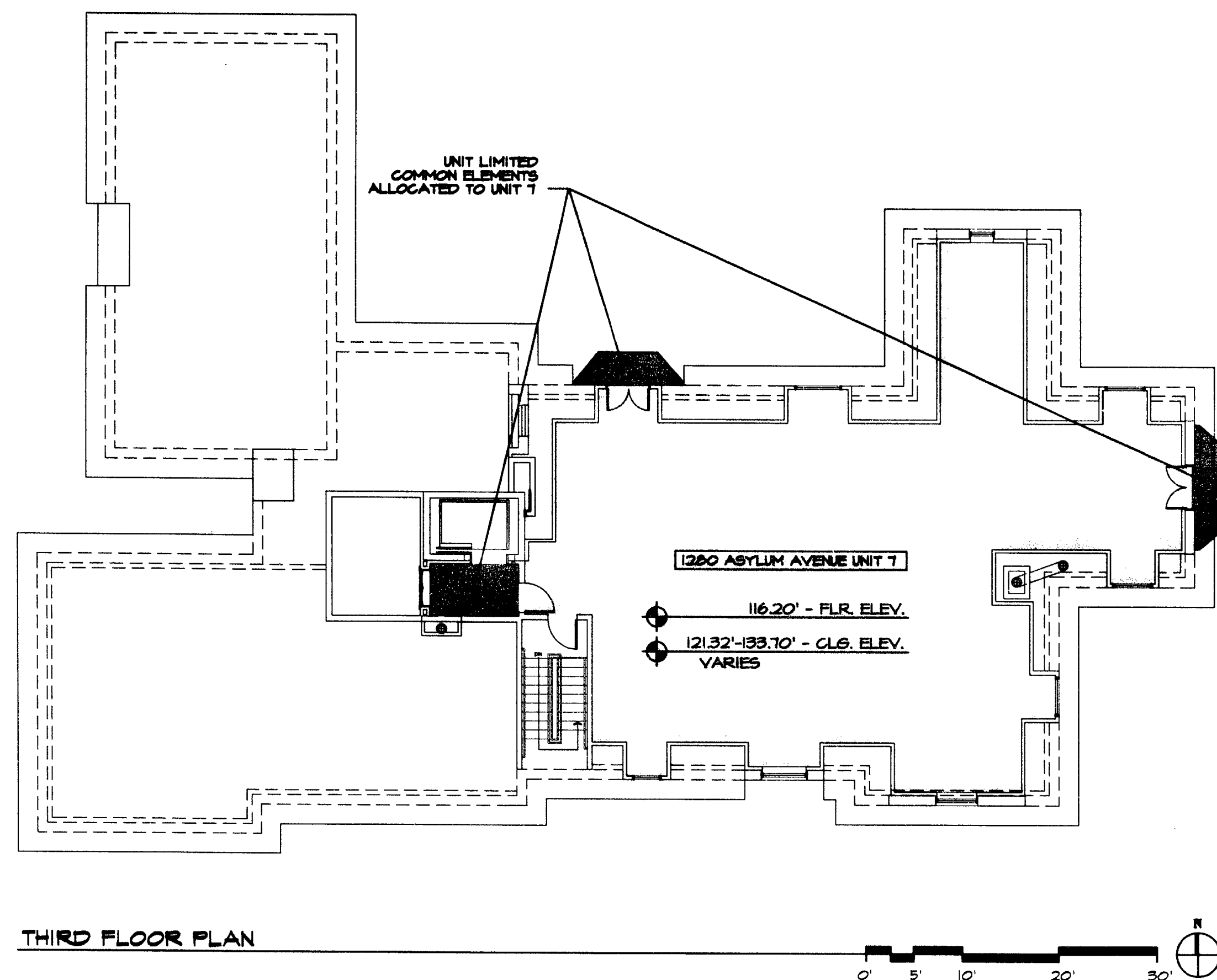

ORIGINAL INK DRAWING ON POLYESTER FILM
BY: [Signature]
DATE: 10/10/00

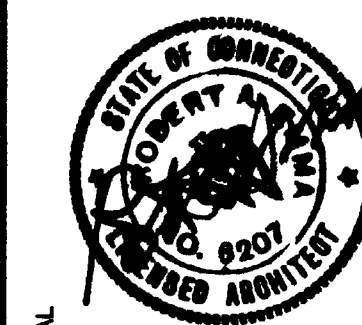

Amanta/Emma Architects, P.C.
201 MAIN STREET
HARTFORD, CT 06103
(860) 548-4725 FAX (860) 548-1956

GOODWIN ESTATE, LLC
50 NORTH STREET
DANBURY, CT 06810

THE GOODWIN ESTATE
1280 ASYLUM AVENUE HARTFORD, CT 06105
NO. 112 21 7 6 45
10/10/00

GOODWIN ESTATE
DECLARATION
SCHEDULE A-4

DATE
PROJ. NO. 03032

#2705

