

2645

#2625

Easement For Temporary Work Area For The Purpose Of Reconstructing Entrance Ramp, Grading And Planting Acquired. Said Easement To Automatically Terminate Upon Completion Of Work, Unless Sooner Released By The State.
Work Area = 2207 ± Sq. Ft.

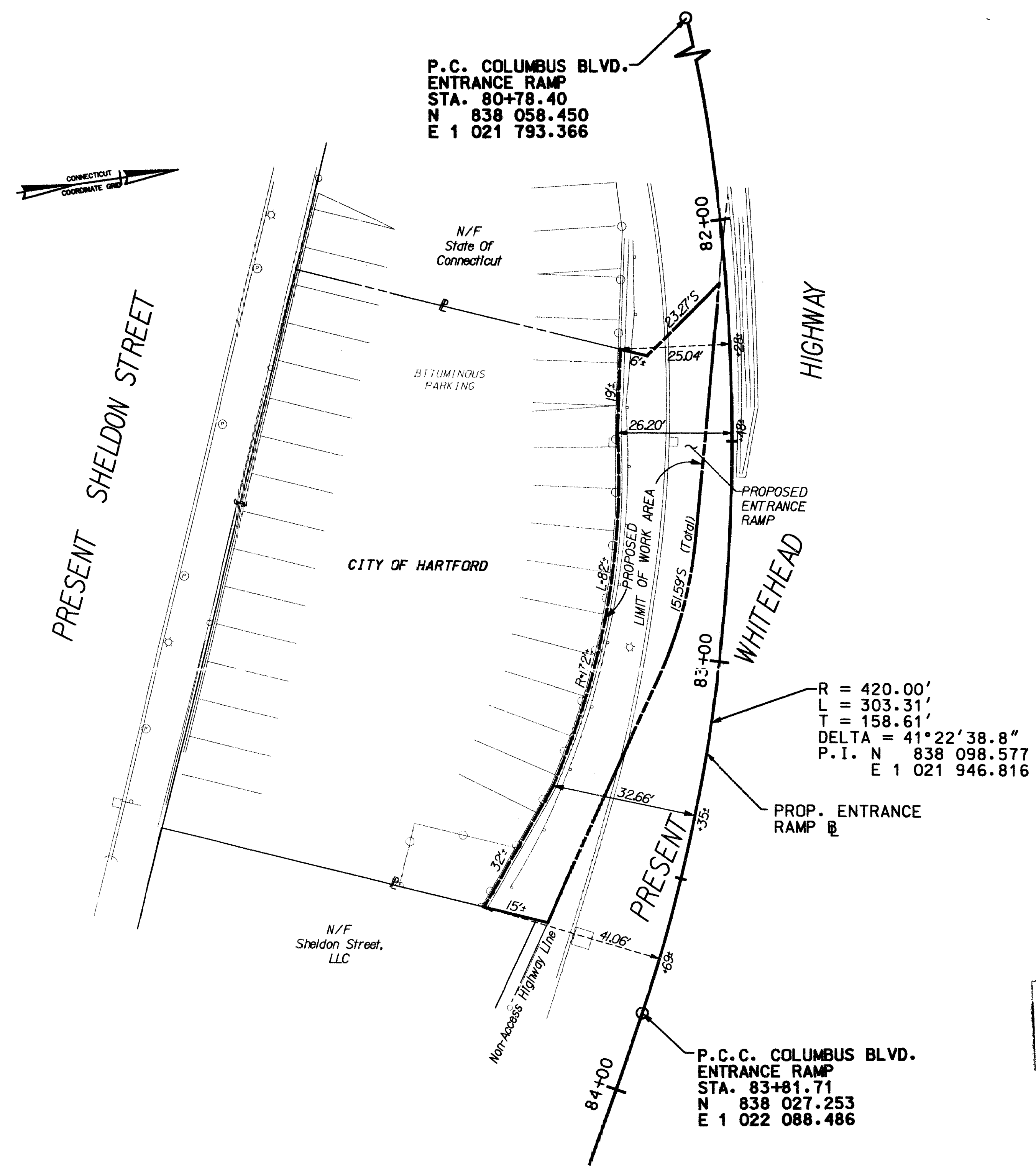

- References:
- General Location Survey by F.A. Hesketh & Associates, Inc. (Digital File: columbus-20.dgn)
 - Maps entitled:
 - "City Of Hartford Plan Showing Land Acquired From The Allen Manufacturing Co.", by State Of Connecticut Park River Express Highway, scale 1"=40', dated January 1946.
 - "Right of Way Survey Prepared for Adriaen's Landing Whitehead Highway Hartford, Connecticut", by F.A. Hesketh & Associates, Inc., scale 1"=40', dated 02-01-01, revised to 06-20-01.

Notes:
1. This plan has been prepared in accordance with the Regulations of Connecticut State Agencies, Sections 20-300b-1 through 20-300b-20, the Minimum Standards For Surveys and Maps In The State of Connecticut as adopted by The Connecticut Association of Land Surveyors, Inc. on September 26, 1996.
2. The type of survey is a right of way survey and is intended to depict the limits of property transaction for the project referenced herein.
3. The base line from which this property transaction is referenced conforms to Class A-2 horizontal accuracy.
4. The features depicted herein are the result of the general location survey for the project, or as may be referenced herein.
5. The property and street lines depicted have been compiled from various sources and are not to be construed as necessarily being obtained as the result of a field survey, nor do they represent a property/boundary opinion.

DRAWN BY S.K. DATE MAR. 2003
CHECKED BY DATE 6/03
APPR. BY DATE 6/03
FILE: 0630579005.pm2

DATE	REVISION	REQ. BY
6-12-03	TAKING AND WORK AREA REVISED	DMH

TO MY KNOWLEDGE AND BELIEF THIS MAP IS SUBSTANTIALLY CORRECT AS NOTED HEREON.
Valid without the Signature and embossed seal
TOWN NO. 63
PROJECT NO. 63-579
SERIAL NO. 5
SHEET 2 OF 2
TITLE URS CORP. AES.
DATE 2-4-04
PLS #14206
Michael G. Williams PLS

SCALE IN FEET
40 20 0 40
RIGHT OF WAY SURVEY

TOWN OF HARTFORD
MAP SHOWING EASEMENT ACQUIRED FROM
CITY OF HARTFORD
BY
THE STATE OF CONNECTICUT
DEPARTMENT OF TRANSPORTATION
REALIGNMENT AND SAFETY IMPROVEMENTS
OF WHITEHEAD HIGHWAY
SCALE 1" = 20'
ARTHUR W. GRUHN, P.E. TRANSPORTATION CHIEF ENGINEER
BUREAU OF ENGINEERING AND HIGHWAY OPERATIONS
MARCH 2003

#2645 551-89A

