

2631

#2631

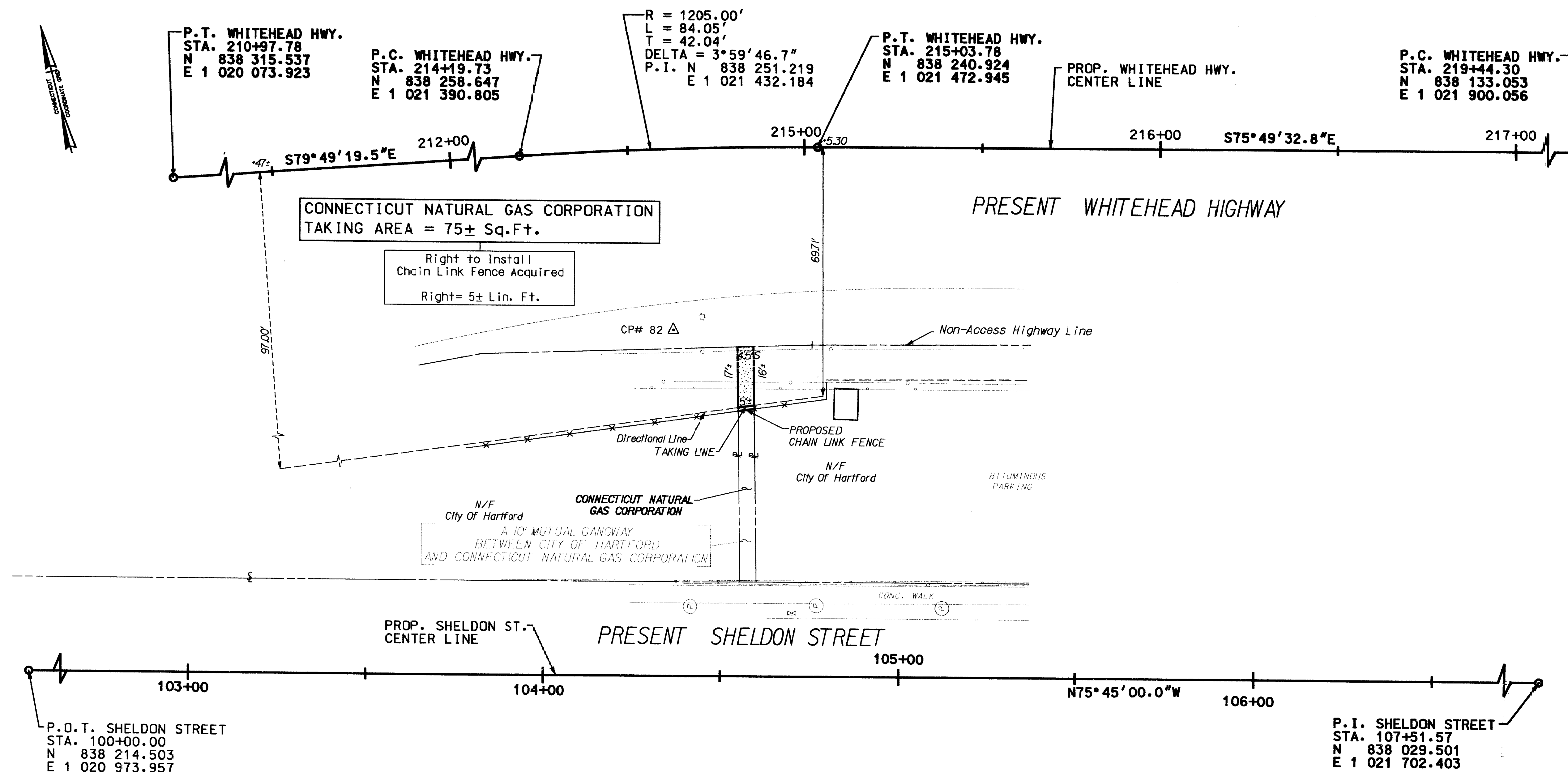

References:

1. General Location Survey by F.A. Hesketh & Associates, Inc.
(Digital File: columbus-20.dgn)

2. Maps entitled:

"Right of Way Survey Prepared for Adriaen's Landing Whitehead Highway Hartford, Connecticut" by F.A. Hesketh & Associates, Inc., scale 1"=40', dated 02-01-01, revised to 06-20-01.

Notes:

1. This plan has been prepared in accordance with the Regulations of Connecticut State Agencies, Sections 20-300b-1 through 20-300b-20, the Minimum Standards for Surveys and Maps in the State of Connecticut as adopted by the Connecticut Association of Land Surveyors, Inc. on September 26, 1996.
2. The type of survey is a Right of Way Survey and is intended to depict the limits of property transaction for the project referenced hereon.
3. The base line from which this property transaction is referenced conforms to Class A-2 horizontal accuracy.
4. The features depicted hereon are the result of the general location survey for the project, or as may be referenced hereon.
5. The property and street lines depicted have been compiled from various sources and are not to be construed as necessarily being obtained as the result of a field survey, nor do they represent a property/boundary opinion.

DRAWN BY S.K. DATE APR. 2003
CHECKED BY DATE
APPR. BY DATE

FILE: 0630579001.pm2

DATE	REVISION	REQ. BY

TO MY KNOWLEDGE AND BELIEF THIS MAP IS
SUBSTANTIALLY CORRECT AS NOTED HEREON.

Michael G. Wilmes PLS #4206
Valid without the Signature and embossed seal

TOWN NO. 63
PROJECT NO. 63-579
SERIAL NO. 1A
SHEET 2 OF 2
TITLE URS CORP. AES
DATE 11-04-03

THIS DRAWING WAS REPRODUCED IN
ACCORDANCE WITH STATE FILING
REGULATIONS PROCESS USED:
ORIGINAL INK ON MYLAR
URS CORPORATION AES

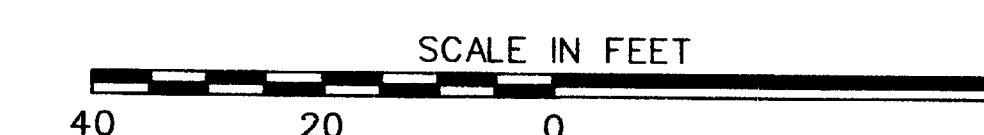

RIGHT OF WAY SURVEY

TOWN OF HARTFORD
MAP SHOWING LAND ACQUIRED FROM
CONNECTICUT NATURAL GAS CORPORATION
BY
THE STATE OF CONNECTICUT
DEPARTMENT OF TRANSPORTATION
REALIGNMENT AND SAFETY IMPROVEMENTS
OF WHITEHEAD HIGHWAY
SCALE 1" = 20' APRIL 2003
ARTHUR W. GRUHN, P.E. TRANSPORTATION CHIEF ENGINEER
BUREAU OF ENGINEERING AND HIGHWAY OPERATIONS

#2631

SS1-85A

