

2624

1

#2624-1

LEGEND

N/F	NOW OR FORMERLY
---	PROPERTY LINE
---	SETBACK LINE
B.L.	BUILDING LINE
S.Y.	SIDE YARD
R.Y.	REAR YARD
R.O.W.	RIGHT OF WAY
S.F.	SQUARE FEET
AC.	ACRES
○ I.P.	IRON PIN TO BE SET
—	MONUMENT TO BE INSTALLED BY CONTRACTOR

SITE DATA

TOTAL SITE AREA	14.9 ACRES
TOTAL WETLANDS	0 ACRES
TOTAL FLOOD PLAIN	0 ACRES
EXISTING/PROPOSED ZONE	R-4
MIN. LOT SIZE	6000 SQ FT
TOTAL HOUSE LOTS	35
BUILDING LINE	15/25/40 (SEE NOTE 3)
MIN. REAR YARD	30
MIN. SIDE YARD	5&15 OR 1/4 BLDG. HT. (SEE NOTE 4)
MIN. FRONTAGE ON STREET	50'

GENERAL NOTES

- ALL CONSTRUCTION OF ANY IMPROVEMENTS SHOWN SHALL BE IN ACCORDANCE WITH CONN. DOT FORM 814, AS AMENDED, STANDARD SPECIFICATIONS FOR ROADS BRIDGES AND INCIDENTAL CONSTRUCTION, CITY OF HARTFORD SPECIFICATIONS FOR CONSTRUCTION OF ROADS, ZONING AND SUBDIVISION REGULATIONS AND CONNECTICUT LANDSCAPE ASSOCIATION'S STANDARD SPECIFICATIONS FOR PLANTING TREES, SHRUBS, MANIC, ETC., UNLESS OTHERWISE SPECIFIED.
- INDICATED UNDERGROUND UTILITIES ARE BASED ON AVAILABLE DATA. THE LOCATIONS SHOWN ARE APPROXIMATE AND MAY NOT BE COMPLETELY SHOWN OR IN THE EXACT LOCATION. PRIOR TO CONSTRUCTION THE CONTRACTOR SHALL CALL "CALL BEFORE YOU DIG" OR 1-800-822-4455 AND HAVE ALL THE UTILITIES MARKED ON THE GROUND. THIS DRAWING HAS BEEN BASED IN PART ON INFORMATION PROVIDED BY OTHERS RELATING TO THE LOCATION OF UNDERGROUND SERVICES. WE CANNOT VERIFY THE ACCURACY OF THIS INFORMATION AND SHALL NOT BE HELD RESPONSIBLE FOR ANY ERRORS OR OMISSIONS WHICH MAY BE INCORPORATED HEREIN AS A RESULT.
- BUILDING LINES TO BE 25'. SIDE YARDS OF CORNER LOTS ARE TO BE 15'.
- SIDE YARDS ILLUSTRATED ARE 1/2' EACH SIDE, EXCEPT LOTS 52, 54, 57, 78, 80, 83, 86, 88, 90.
- ALL UTILITIES ARE TO BE INSTALLED UNDERGROUND.
- WATER SERVICE SHALL MEET THE REQUIREMENTS OF THE METROPOLITAN DISTRICT COMMISSION, WATER BUREAU. CONNECTION TO THE M.D.C. SYSTEM IS REQUIRED UNLESS INDICATED BY THE COMMISSION.
- SEWER LATERAL LOCATION SHALL MEET THE REQUIREMENTS OF THE METROPOLITAN DISTRICT COMMISSION, BUREAU OF PUBLIC WORKS. CONNECTION TO THE M.D.C. SYSTEM IS REQUIRED UNLESS INDICATED BY THE COMMISSION.
- TOPOGRAPHIC DATA TAKEN FROM A-2 SURVEY MAP ENTITLED "STONE VILLAGE HOUSING", HARTFORD, CONNECTICUT, SCALE: 1"=40', DATED OCTOBER 25, 1998 BY FLYNN LAND SURVEYING ASSOCIATES, BERLIN, CT.
- BOUNDARY DATA TAKEN FROM MAP ENTITLED "BOUNDARY SURVEY FOR HARTFORD HOUSING AUTHORITY OF THE CITY OF HARTFORD STONE VILLAGE HOUSING HAMPTON & KENSINGTON STREETS", HARTFORD, CONNECTICUT, SCALE: 1"=40', DATED OCTOBER 25, 1998 BY FLYNN LAND SURVEYING ASSOCIATES, BERLIN, CT.
- ALL DAMAGE TO PUBLIC FACILITIES WITHIN THE STREET RIGHT OF WAY DURING BUILDING AND SITE CONSTRUCTION SHALL BE REPAIRED BY THE APPLICANT PRIOR TO THE ISSUANCE OF A CERTIFICATE OF OCCUPANCY.
- ACCESS TO THE SITE DURING CONSTRUCTION SHALL BE THROUGH THE CONSTRUCTION ENTRANCES AS SHOWN ON THE PLAN AND NO OTHER ACCESS SHALL BE ALLOWED.
- DATUM = N.G.S.
- LOT AREA = 14.9 ACRES.
- PARCEL IS LOCATED IN R-4 ZONE.
- STREET LIGHTING TO BE INSTALLED PER CLAP DECORATIVE STREET LIGHT DETAILS AND SPECIFICATIONS AS DIRECTED BY CLAP AND THE CITY OF HARTFORD.

N/F
CITY OF HARTFORD
HOUSING AUTHORITY

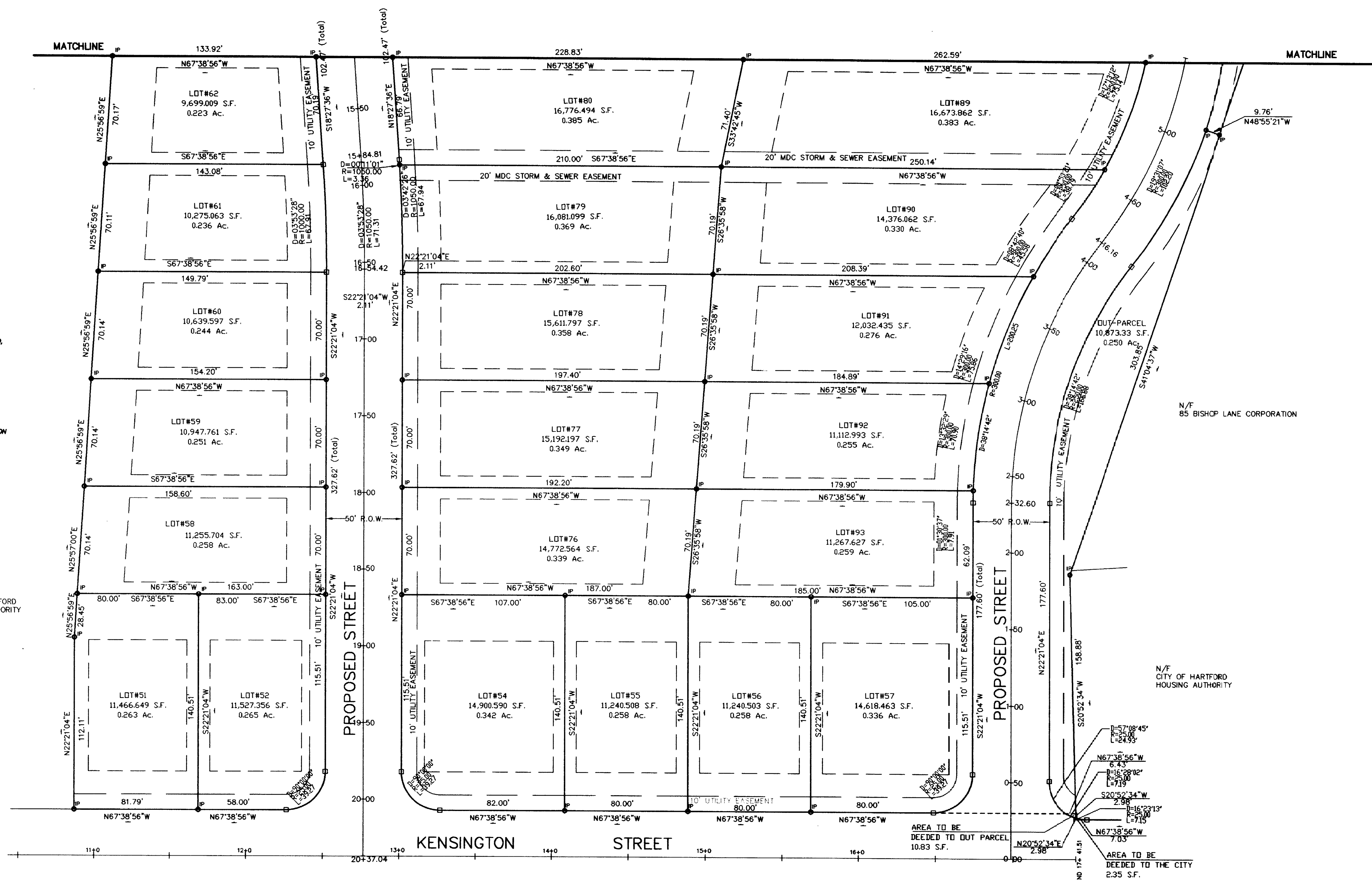

I HEREBY DECLARE THAT THIS MAP IS SUBSTANTIALLY CORRECT. THIS MAP AND SURVEY WERE PREPARED IN ACCORDANCE WITH THE STANDARDS OF A CLASS A-2 SURVEY AS DEFINED IN THE "RECOMMENDED STANDARDS" FOR SURVEYS AND MAPS IN THE STATE OF CONNECTICUT AS PREPARED AND ADOPTED BY THE CONNECTICUT ASSOCIATION OF LAND SURVEYORS, INC., ON SEPTEMBER 24, 1992.

PETER D. FLYNN C.T.L.S. #8792 DATE



FLYNN LAND SURVEYING ASSOCIATES
578 WILSON CROSS HIGHWAY 688-7886
BERLIN, CONNECTICUT 06037

INDICATED UNDERGROUND UTILITIES ARE BASED ON AVAILABLE DATA. THE LOCATIONS ARE APPROXIMATE AND ALL UTILITIES MAY NOT BE SHOWN. PRIOR TO CONSTRUCTION, CONTRACTOR SHALL CALL 1-800-822-4455 AND HAVE ALL UTILITIES MARKED.

THIS DRAWING HAS BEEN PREPARED BASED, IN PART, ON INFORMATION PROVIDED BY OTHERS RELATING TO THE LOCATION OF UNDERGROUND SERVICES. WE CANNOT VERIFY THE ACCURACY OF THIS INFORMATION AND SHALL NOT BE HELD RESPONSIBLE FOR ANY ERRORS OR OMISSIONS, WHICH MAY BE INCORPORATED HEREIN AS A RESULT.

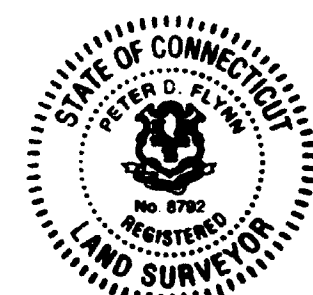

Flynn Land Surveying
Original Ink
Drawing on Mylar

THE PORTIONS OF KENSINGTON AND
THE PROPOSED STREETS SHOWN ON
THIS MAP ARE ESTABLISHED PEAK
STREETS OF THE CITY OF
HARTFORD

Quane A. Roberts

APPROVED BY THE COMMISSION ON THE CITY PLAN OF
THE CITY OF HARTFORD AT ITS REGULAR MEETING
HELD ON NOVEMBER FIVE TWO THOUSAND THREE

ATTESTED BY: *[Signature]* DATE: 11/7/03
BRUNO W. RUSZULLA
DIRECTOR/SECRETARY

GRAPHIC SCALE

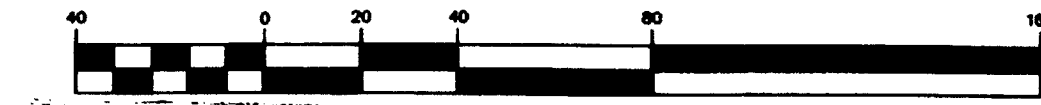

TORRES ENGINEERING, INC.
ORIGINAL INK
DRAWING
ON MYLAR

NO.	DATE	DESCRIPTION

SUBDIVISION
PLAN

REDEVELOPMENT
OF
HARRET BEECHER STOWE VILLAGE
FOR THE HOUSING AUTHORITY OF THE
CITY OF HARTFORD, CONNECTICUT
CN DEVELOPMENT TEAM, LLC
414 NEW BRITAIN AVENUE
PLAINVILLE, CT 06062



TORRES ENGINEERING, INC.
805 WASHINGTON AVENUE
HARTFORD, CT 06105
(860) 232-9833 FAX 232-9838

SCALE 1"=40'
DATE 10-20-03
CHECKED BY OT
FILE NO. 0214
DRAWING NO.

C-1

#2624-1