

2608

MAP REFERENCE:
"PROPERTY OF FREDIE L. MOUTTRY, 2121 MAIN STREET, HARTFORD,
CONNECTICUT, SCALE: 1"= 40', DATE: JULY 7, 1972" BY CLOSE, JENSEN
& MILLER.

NOTES:
1. THIS MAP HAS BEEN PREPARED IN ACCORDANCE WITH SECTIONS
20-300b-1 THRU 20-300b-20 OF THE REGULATIONS OF CONNECTICUT
STATE AGENCIES "MINIMUM STANDARDS FOR SURVEYS AND MAPS IN THE
STATE OF CONNECTICUT" AS ADOPTED BY THE CONNECTICUT ASSOCIATION
OF LAND SURVEYORS, INC. ON SEPT. 26, 1996. THE TYPE OF SURVEY
PERFORMED IS A COMPILATION PLAN. THIS SURVEY CONFORMS TO
THE STANDARDS AND REQUIREMENTS OF THE CONNECTICUT ASSOCIATION
OF LAND SURVEYORS, INC. AND IS SUBJECT TO THE RECORD RESEARCH OR
OTHER SOURCES OF INFORMATION. IT IS NOT TO BE CONSTRUED AS
HAVING BEEN OBTAINED AS THE RESULT OF A FIELD SURVEY, AND IS
SUBJECT TO SUCH CHANGE AS AN ACQUAITE FIELD SURVEY MAY
DISCLOSE.
2. THIS SURVEY IS NOT VALID WITHOUT A LIVE SIGNATURE AND
EMBOSSED SEAL.

TO MY KNOWLEDGE AND BELIEF THIS MAP IS
SUBSTANTIALLY CORRECT AS NOTED HEREON.

By *John H. Miller*
JOHN H. MILLER, P.E., L.S.
LIC. NO. 4142

MAIN STREET

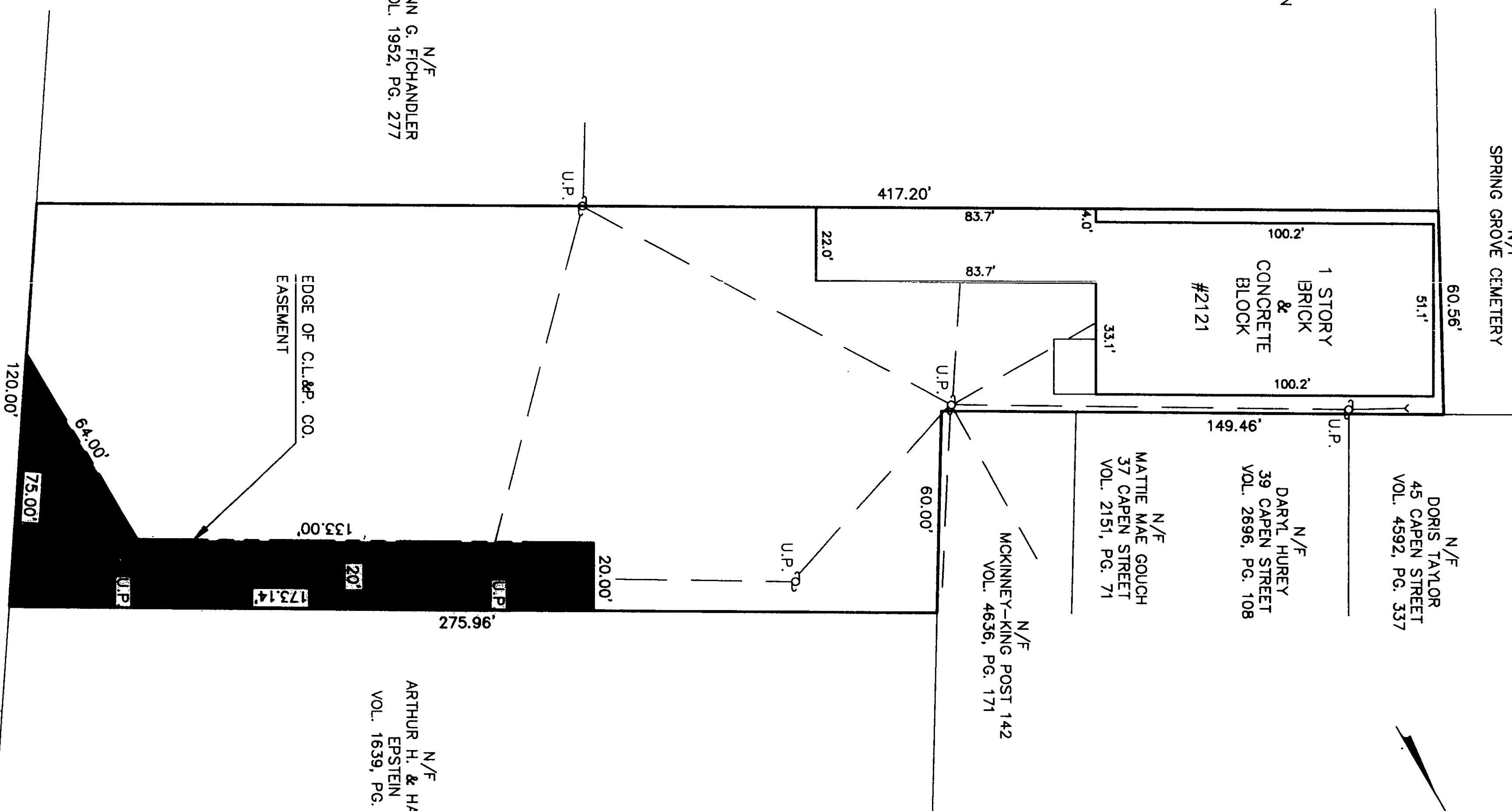

N/F
ANN G. FICHANDLER
VOL. 1952, PG. 277

N/F
ARTHUR H. & HAROLD
EPSTEIN
VOL. 1639, PG. 100

THIS MAP PRODUCED BY
ORIGINAL INK DRAWING ON
POLY FILM OR LITHO
TYPE, AND/OR BY MEANS OF
ELECTRONICALLY
REPRODUCED FROM
ORIGINAL FILED BY 00109

THE LOCATION OF MAIN ST. SHOWN ON
THIS MAP IS AN ESTABLISHED PUBLIC
STREET OF THE CITY OF HARTFORD

Diana A. Fichandler

FILE NO. E3146

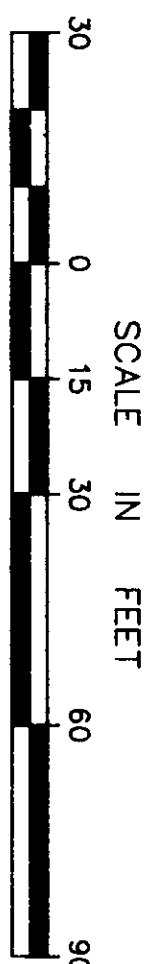

G. G. Miller

Glose, Jensen & Miller, P.C.
Consulting Engineers, Land Planners & Surveyors
1137 Silas Deane Highway, Westfield, Conn. 06109, Tel. (860)563-9375

COMPILATION PLAN
MAP SHOWING EASEMENT AREA TO BE GRANTED TO
THE CONNECTICUT LIGHT AND POWER COMPANY
ACROSS THE PROPERTY OF
MCKINNEY-KING POST 142
2121 MAIN STREET
HARTFORD, CONNECTICUT

No.	Date	Description	Revisions
1	6/26/03	1	1
Job No. _____			
File No. _____			
CADD DWG: 2121MAIN-ST/ETJ			

#2608