

PAULINE T. CONCATELLI, et al.  
DRAINAGE RIGHT OF WAY ACQUIRED  
D.R.O.W. AREA = 38.7± Sq. m.  
(417± Sq. Ft.)

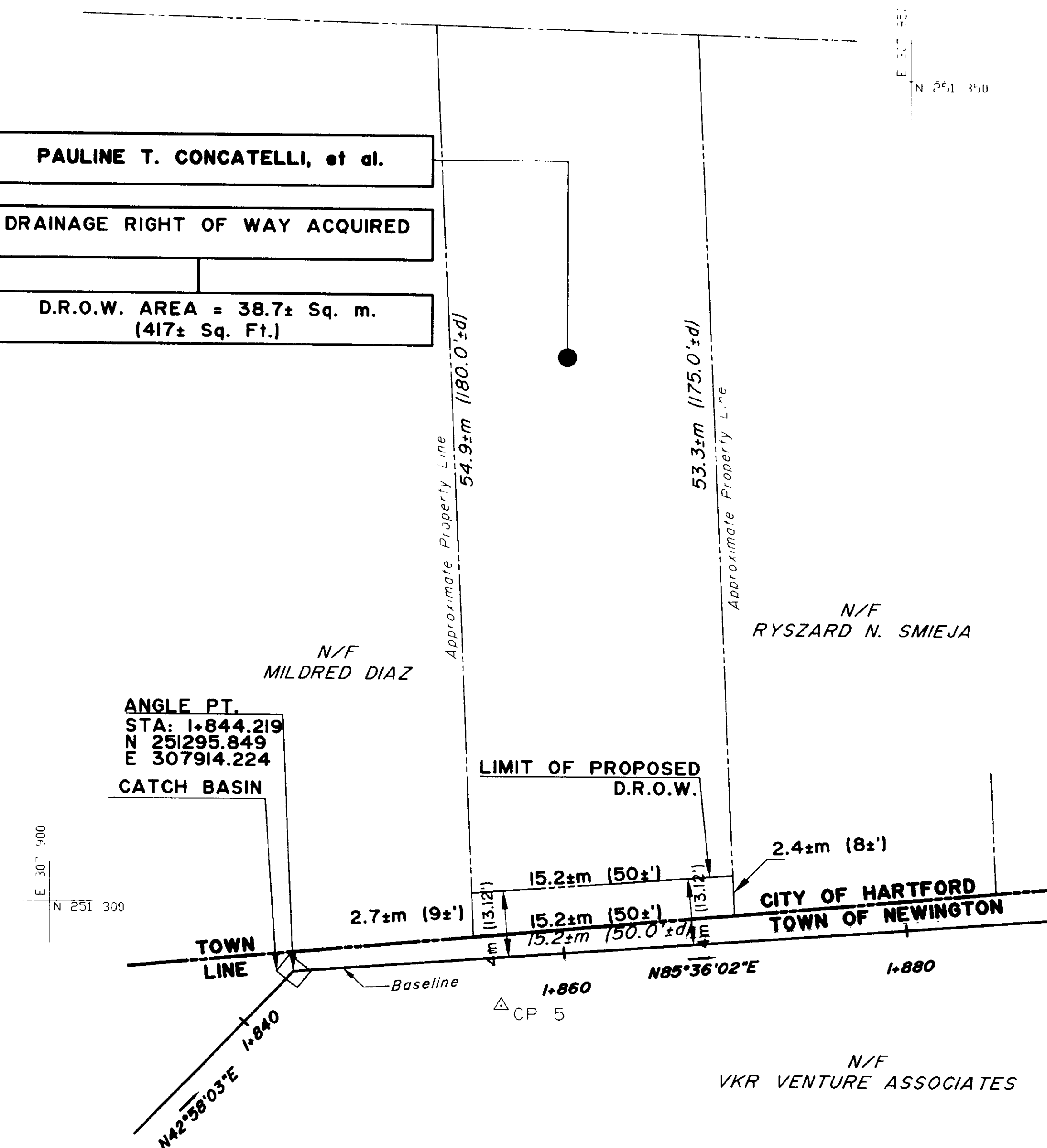

These are not  
Survey Station

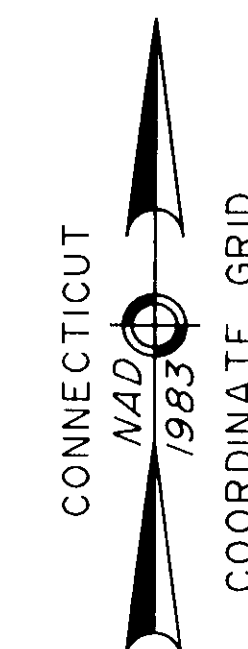

KEY MAP

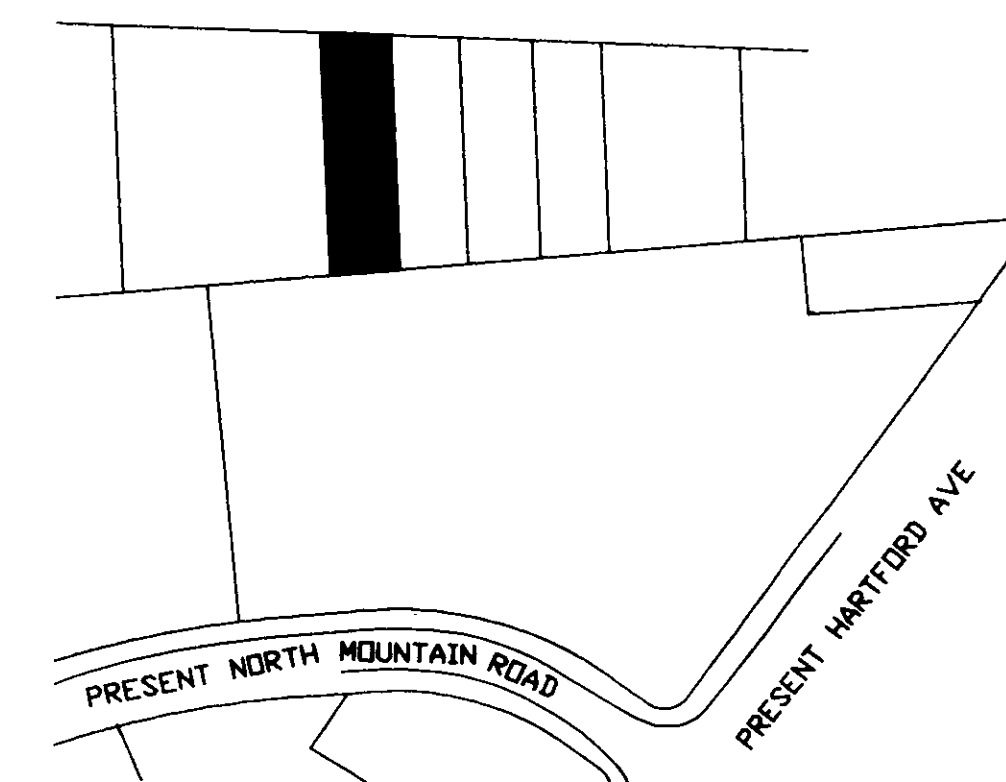

SURVEY NOTES:

1. This survey has been prepared pursuant to the Regulations of Connecticut State Agencies Sections 20-300b-1 through 20-300b-20 and the "Standards for Surveys and Maps in the State of Connecticut" as adopted by the Connecticut Association of Land Surveyors, Inc. on September 26, 1996. It is a Right of Way Survey based on an Established Baseline conforming to Horizontal Accuracy Class A-2 and is intended to be used to map the limits of existing or proposed highways or public utility transmission easements, including the mapping of parcels to be acquired for such purpose, as referenced to an established baseline.
2. The features depicted hereon were compiled from other maps, limited field locations, or other sources of information.
3. Existing property lines depicted hereon were compiled from other maps, record research or other sources of information and conform to Horizontal Accuracy Class D. They are not to be construed as having been obtained as the result of a field survey and are subject to such change as an accurate field survey may disclose.

Drawn By M.A.N. Date 5/22/01  
Checked By J.P. Date 10/19/01  
File: SERIAL17

DATE	REVISION	REQ. BY
10/3/02	ADD ET AL. TO OWNER'S NAME	CDOT

TO MY KNOWLEDGE AND BELIEF, THIS MAP IS SUBSTANTIALLY CORRECT AS NOTED HEREON.

*Joseph Philippi* L.S. No. 15459  
Valid without live signature and embossed seal

TOWN No. 63 Joseph Philippi, L.S.  
PROJECT No. 63-560 A-N Consulting Engineers, Inc.  
SERIAL No. 17 TITLE Chief Of Surveys  
SHEET 1 OF 1 DATE Oct 15, 2001

STPH-1063(107) RIGHT OF WAY SURVEY

TOWN OF HARTFORD  
MAP SHOWING EASEMENT ACQUIRED FROM  
PAULINE T. CONCATELLI et al.  
BY  
THE STATE OF CONNECTICUT  
DEPARTMENT OF TRANSPORTATION  
RECONSTRUCTION OF NEWINGTON AVENUE  
JAMES F. BYRNES, JR., P.E. - TRANSPORTATION CHIEF ENGINEER April, 2000  
BUREAU OF ENGINEERING AND HIGHWAY OPERATIONS

SCALE IN METERS  
1:250 (SCALE : 1cm = 2.5 m)  
2.5 0 2.5 5 10 15 20  
1 Meter = 3.28083333 U.S. Survey Feet

0 INCHES 1 2 3 4