

2544

#2544

The Commission of Surveyors
State of Connecticut
The City of Hartford
Survey Supervisor
O. Slint
8/12/02

No.	Delta	Radius	Arc Length	Chord Length	Chord Bearing
CI	03°31'03.0"	230.0000	14.1201	14.1179	N82°50'57.5"W

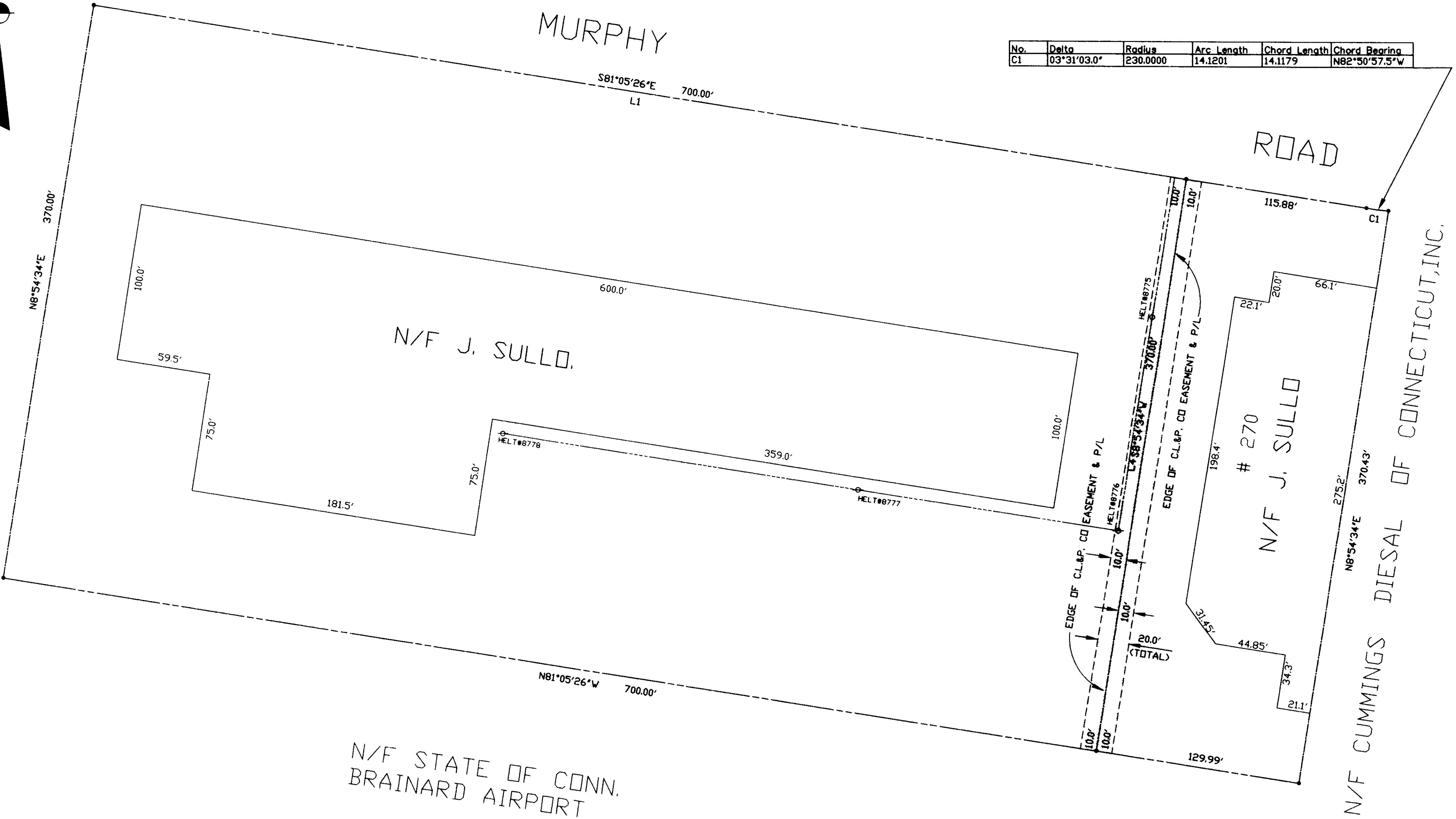
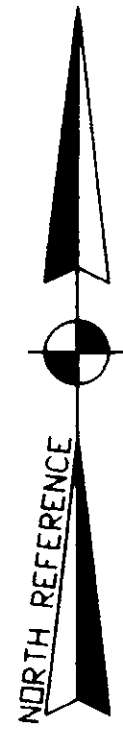

NOTES

- 1.) THIS MAP HAS BEEN PREPARED IN ACCORDANCE WITH SECTIONS 20-300b-1 THRU 20-300b-20 OF THE REGULATION OF CONNECTICUT STATE AGENCIES "MINIMUM STANDARDS FOR SURVEYS AND MAPS IN THE STATE OF CONNECTICUT" AS ENDORSED BY THE CONNECTICUT ASSOCIATION OF LAND SURVEYORS, INC. ON SEPTEMBER 26, 1996. THE TYPE OF SURVEY PERFORMED IS A COMPILATION PLAN. THIS SURVEY CONFORMS TO A CLASS "D" HORIZONTAL ACCURACY AND IS INTENDED TO ACQUIRE AN EASEMENT.

"THIS PLAN WAS COMPILED FROM OTHER MAPS, RECORD RESEARCH, OR OTHER SOURCES OF INFORMATION. IT IS NOT TO BE CONSTRUCTED AS HAVING BEEN OBTAINED AS THE RESULT OF A FIELD SURVEY AND IS SUBJECT TO SUCH CHANGE AS AN ACCURATE FIELD SURVEY MAY DISCLOSE."
- 2.) REF. DWG. :
(a) BOUNDARY SURVEY PREPARED FOR SOUTH MEADOWS NO.1, LLC MURPHY ROAD - HARTFORD, CONN., SCALE: 1"=40', DATE: 9-17-01.
(b) PROPERTY KNOWN AS #280-#322 MURPHY ROAD TO BE CONVEYED TO JOSEPH SULLO, HARTFORD, CONN SCALE: 1"=80', DATE: 1/26/99.

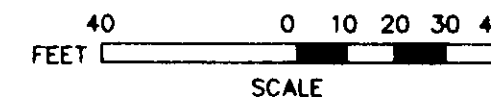

TO MY KNOWLEDGE AND BELIEF, THIS MAP IS SUBSTANTIALLY CORRECT AS NOTED HEREON.



Francis T. D'Onofrio
FRANCIS T. D'ONOFRIO
LICENSE # No. 8493

COMPILATION PLAN
MAP SHOWING EASEMENT AREA TO BE GRANTED TO
THE CONNECTICUT LIGHT AND POWER COMPANY
ACROSS THE PROPERTY OF
JOSEPH SULLO
MURPHY ROAD HARTFORD, CONN.
SCALE: 1"=40' JULY 3, 2002
FILE No. E2140

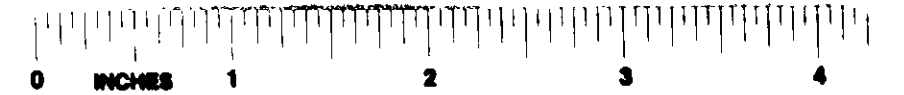

#2544

2544