

#2479

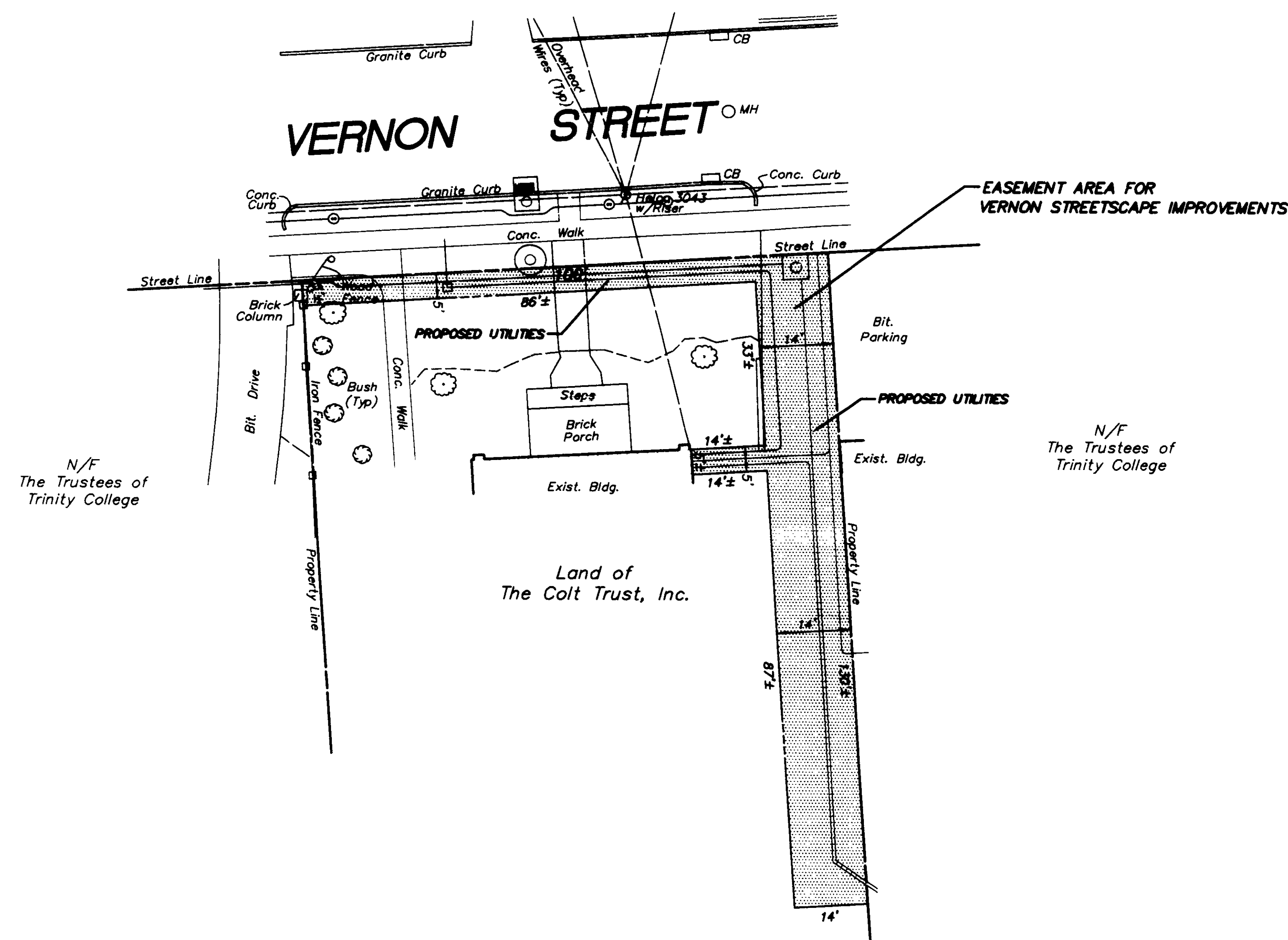
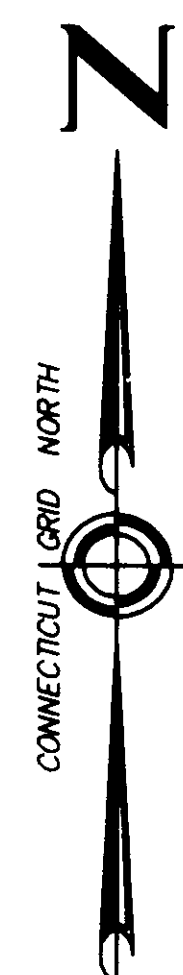

NOTES:

1. THIS SURVEY AND MAP HAS BEEN PREPARED IN ACCORDANCE WITH THE REGULATIONS OF CONNECTICUT STATE AGENCIES, SECTIONS 20-300b-1 THRU 20-300b-20, AND THE "STANDARDS FOR SURVEYS OF THE LAND" OF THE "LAND SURVEYORS" OF THE CONNECTICUT ASSOCIATION OF LAND SURVEYORS, INC. ON SEPTEMBER 26, 1986. THIS IS A COMPILATION PLAN PREPARED TO CLASS D STANDARDS. THIS PLAN WAS COMPILED FROM OTHER MAPS, RECORDS AND SURVEYS OF THE STATE OF CONNECTICUT. IT IS NOT TO BE CONSTRUED AS HAVING BEEN OBTAINED AS THE RESULT OF A FIELD SURVEY, AND IS SUBJECT TO SUCH CHANGE AS AN ACCURATE FIELD SURVEY MAY DISCLOSE.
3. REFERENCE IS MADE TO A MAP ENTITLED SURVEY MAP SHOWING THE PROPERTIES OF TRINITY COLLEGE & COLLEGE FRATERNITIES HARTFORD, CONN., BY IGOR VECHEVOLD, SCALE 1"=60', DATED NOVEMBER 1959.

Vernon St
7/16/00
O. St
Survey Superintendent

THIS DRAWING WAS REPRODUCED IN
ACCORDANCE WITH STATE FILING
REGULATIONS PROCESS USED:
ORIGINAL INK ON MYLAR
URS CORPORATION AES

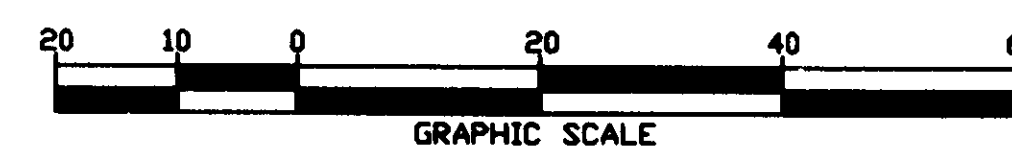

COMPILATION PLAN
PROPOSED EASEMENT
TO BE ACQUIRED BY
TRINITY COLLEGE
81 VERNON STREET
HARTFORD, CONNECTICUT

TO MY KNOWLEDGE AND BELIEF THIS MAP IS
SUBSTANTIALLY CORRECT AS NOTED HEREON

Embossed seal

MICHAEL G. WILMES, L.S.

LICENSE NO. 14206

TRUE AND VALID COPIES OF THIS MAP OR PLAN MUST BEAR THE ORIGINAL
SIGNATURE AND EMBOSSED SEAL OF THE ABOVE NAMED LAND SURVEYOR.
UNAUTHORIZED REPRODUCTION OR ALTERATION IS FORBIDDEN.

URS		Surveying and Mapping by: URS Corporation A-E-S	
Scale: 1" = 20'		500 Enterprises Drive, Suite 38	
Date: FEBRUARY 2001		Rocky Hill, Connecticut 06067-4002	
		Tel. (860) 528-8882	
Field book # ~	Crew Chief F. SEGALINE	Project # F1-00001753.25	
Search # 36333	Drawn by E. LEWS	Checked by <i>[Signature]</i>	Map file # S51-44

2479

