

2463 4

City Street
Blvd 5/1/01

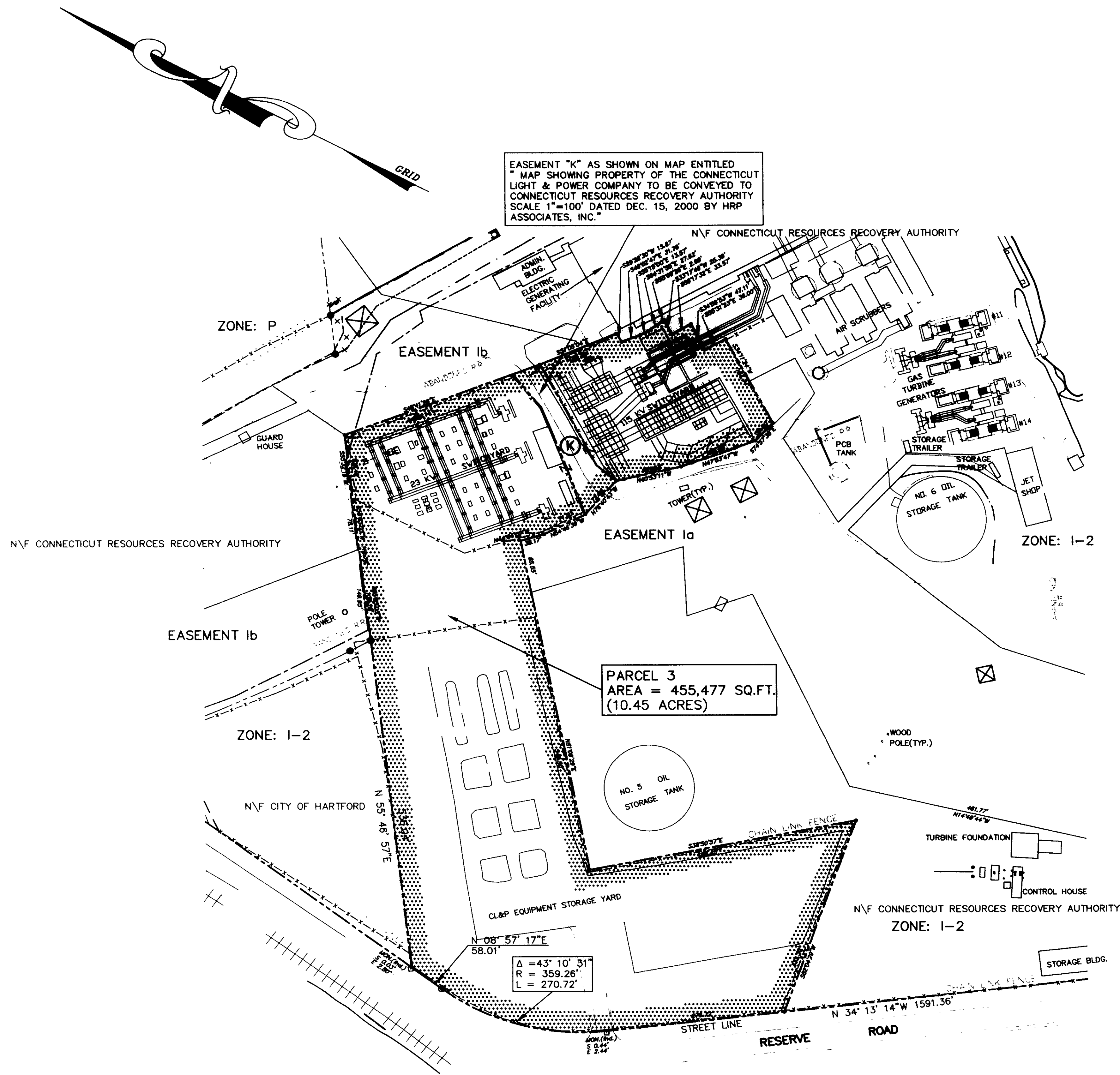

THIS MAP HAS BEEN PREPARED PUSUANT TO THE REGULATIONS OF CONNECTICUT STATE AGENCIES SECTIONS 20-300b-1 THROUGH 20-300b-20 AND THE "STANDARDS FOR SURVEYS AND MAPS IN THE STATE OF CONNECTICUT" AS ADOPTED BY THE CONNECTICUT ASSOCIATION OF LAND SURVEYORS, INC. ON SEPTEMBER 26, 1996.

THE TYPE OF SURVEY PERFORMED IS AN EASEMENT MAP SURVEY AND IS INTENDED TO DEPICT AND NOTE THE POSITION OF A PROPOSED EASEMENT WITH RESPECT TO PARCEL BOUNDARY.

BOUNDARY DETERMINATION/OPINION IS A RESURVEY AND IS BASED UPON LOCATION OF PHYSICAL EVIDENCE, DEED DIMENSIONS, MAP REFERENCES, AND THIS SURVEY CONFORMS TO CLASS A-2.

TO MY KNOWLEDGE AND BELIEF THIS MAP IS SUBSTANTIALLY CORRECT AS NOTED HEREON.

FRANCIS M. SOVA PLS#15771
FOR HRP ASSOCIATES, INC.

THIS MAP IS NOT VALID WITHOUT THE LIVE SIGNATURE AND IMPRESSION TYPE SEAL OF THE SURVEYOR WHOSE SIGNATURE APPEARS HEREON.

LEGEND
□ MONUMENT FOUND
○ IRON PIN FOUND
● IRON PIN TO BE SET

REVISIONS		
NO.	DATE	DESCRIPTION

MAP SHOWING PROPERTY
TO BE RETAINED BY
THE CONNECTICUT LIGHT & POWER COMPANY
(PARCEL 3)
RESERVE ROAD
HARTFORD, CONNECTICUT

HRP
ASSOCIATES, INC.
167 New Britain Avenue
Plainville, CT 06062
(860) 793-6899
FAX: (860) 793-6871
www.hrpassoc.com

L/DWG/CR0002SW/PARCEL3		
FMS SURVEYED	WJG APPROVED	SCALE
		1"=100'
FMS DRAWN	DATE	4 of 4
	DEC. 15, 2000	
FMS CHECKED	PROJECT NO.	SHEET NO.