

Prepared by  
F.A. Heeketh & Associates, Inc.  
Feb 28 12:27 PM '01

FILED  
2451  
F.A. HEKEETH & ASSOCIATES, INC.

NOTES:

1. THIS SURVEY HAS BEEN PREPARED PURSUANT TO THE MINIMUM STANDARD DETAIL REQUIREMENTS OF ALTA/ACSM LAND TITLE SURVEYS, AND THE REGULATIONS OF CONNECTICUT STATE AGENCIES SECTIONS 20-300b-1 THROUGH 20-300b-20 AND THE STANDARDS FOR SURVEYS AND MAPS IN THE STATE OF CONNECTICUT AS ADOPTED BY THE CONNECTICUT ASSOCIATION OF LAND SURVEYORS, INC. ON SEPTEMBER 26, 1996.
2. IT IS A PROPERTY SURVEY INTENDED TO DEPICT THE BOUNDARY AND EXISTING PHYSICAL FEATURES OF THE SUBJECT PARCELS TO BE USED FOR ACQUISITION PURPOSES.
3. THIS MAP FALLS INTO THE RESURVEY BOUNDARY DETERMINATION CATEGORY.
4. THIS SURVEY CONFORMS TO CLASS A-2 HORIZONTAL ACCURACY STANDARD.
5. BEARINGS AND COORDINATES DEPICTED HEREON REFER TO THE NORTH AMERICAN DATUM 1983 (NAD83). CONNECTICUT GEODETIC SURVEY STATION SCHOOLHOUSE HILL WAS USED FOR REFERENCE.
6. EXISTING UNDERGROUND UTILITIES ARE NOT DEPICTED HEREON.
7. THE PARCELS DEPICTED HEREON AS N/F CITY OF HARTFORD ARE SUBJECT TO THE RIGHTS OF THE MDC TO CONSTRUCT, OPERATE, MAINTAIN AND REPAIR SEWER LINES AS DESCRIBED IN HARTFORD LAND RECORDS VOLUME 815 PAGE 479.
8. PARCELS 13 AND 15 DEPICTED HEREON AS N/F CITY OF HARTFORD AND N/F THE METROPOLITAN DISTRICT ARE TOGETHER WITH THE RIGHT TO USE A PRIVATE ROAD KNOWN AS KENY LANE AS DESCRIBED IN HARTFORD LAND RECORDS: VOLUME 63 PAGE 155, VOLUME 356 PAGE 466 AND VOLUME 356 PAGE 467.
9. THE PARCEL DEPICTED HEREON AS KENY LANE IS SUBJECT TO THE POSSIBLE RIGHTS OF OTHERS TO PASS AND REPASS OVER IT.
10. INTERNAL EASEMENTS WHICH MAY HAVE EXISTED AMONG LOTS ACQUIRED BY THE CITY OF HARTFORD ARE NOT DEPICTED HEREON AND ARE CONSIDERED TO BE EXTINGUISHED.
11. NON ACCESS HIGHWAY LINES ALONG I-91 ADJUTING SUBJECT PARCELS ARE REFERENCED IN THE FOLLOWING DEEDS RECORDED IN HARTFORD LAND RECORDS: VOLUME 1106 PAGE 681, VOLUME 1120 PAGE 533 AND VOLUME 1074 PAGE 267.
12. THE PARCELS DEPICTED HEREON LIES WITHIN FLOOD ZONE X (AREAS DETERMINED TO BE OUTSIDE 500-YEAR FLOOD PLAIN) THIS DETERMINATION IS BASED UPON A VISUAL INSPECTION OF A MAP ENTITLED "NATIONAL FLOOD INSURANCE PROGRAM FIRM FLOOD INSURANCE RATE MAP AND STREET INDEX CITY OF HARTFORD, CONNECTICUT HARTFORD COUNTY ONLY" PANEL PRINTED COMMUNITY PANEL NUMBER 05500 0005 B MAP REVISED DECEMBER 4, 1986 FEDERAL EMERGENCY MANAGEMENT AGENCY."
13. PROPERTY DESCRIPTION DELIVERED TO CLIENT UNDER SEPARATE COVER.

MAP REFERENCES:

1. PLAN OF STREET ON PARK RIVER CONDUIT DESIGNATED PARK RIVER STREET BY: DEPT. OF ENGINEERING HARTFORD CONN. APPROVED BY ROBERT J. ROSS CITY ENGINEER DAYBOOK NO. 08168 DATED DECEMBER 1940 REVISED TO SEPT. 1945
2. PROPERTY OF KOPPERS SEABOARD COKE CO., INC. POTTER ST. et al HARTFORD, CONN. SCALE 1" = 50' DATED OCT. 1929 BY: SPENCER & WASHBURN, INC. ENGR'S
3. CITY OF HARTFORD ENGINEERING DEPARTMENT "ANGLE MAP" NUMBER 434.
4. PLAN SHOWING LAND TO BE LEASED BY JOSEPH FIGARA IN HARTFORD CONNECTICUT SCALE 1" = 50' FEB. 1984 BY: FRANCES L. D'AMORIO L.S.
5. CONNECTICUT STATE HIGHWAY DEPARTMENT RIGHT OF WAY MAP TOWN OF HARTFORD INTERSTATE 91 FROM THE CHARTER OAK BRIDGE APPROACH NORTHERLY TO THE WHITEHEAD HIGHWAY SCALE 1" = 80' NUMBER 63-06 SHEET NO. 3 OF 3 APPROVED APRIL 14, 1966.
6. PROPOSED RELOCATION OF RAILROAD SIDING FOR THE HARTFORD GAS COMPANY HARTFORD, CONNECTICUT CONN. STATE HIGHWAY PROJ. 63-127 SCALE 1" = 40' NOV. 6, 1962 MOLLOY, DAVIS & STORCH
7. CITY OF HARTFORD MAP SHOWING EASEMENTS & RIGHTS OF ACCESS ACQUIRED FROM CITY OF HARTFORD BY THE STATE OF CONNECTICUT HARTFORD-SPRINGFIELD EXPRESSWAY DUTCH POINT INTERCHANGE SCALE 1" = 40' FEB. 1963 SHEETS 1-5 OF 5 HOWARD S. IVES HIGHWAY COMMISSIONER.
8. CITY OF HARTFORD MAP SHOWING LAND & RIGHTS OF ACCESS ACQUIRED FROM CITY OF HARTFORD BY THE STATE OF CONNECTICUT HARTFORD-SPRINGFIELD EXPRESSWAY DUTCH POINT INTERCHANGE SCALE 1" = 40' MAY 1961 SHEETS 1-2 OF 2 HOWARD S. IVES HIGHWAY COMMISSIONER.

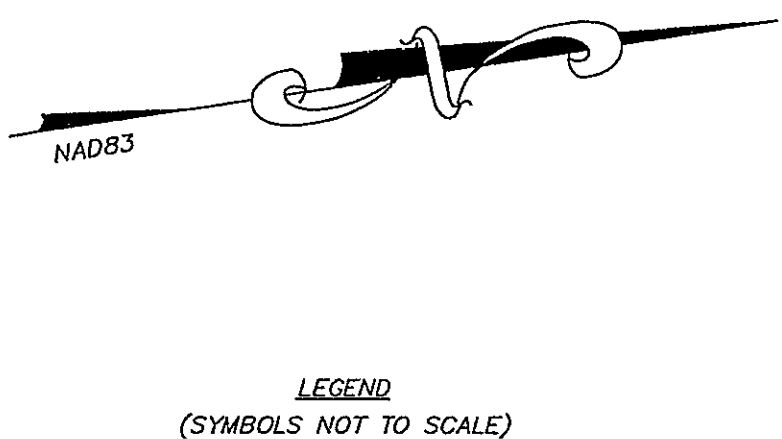
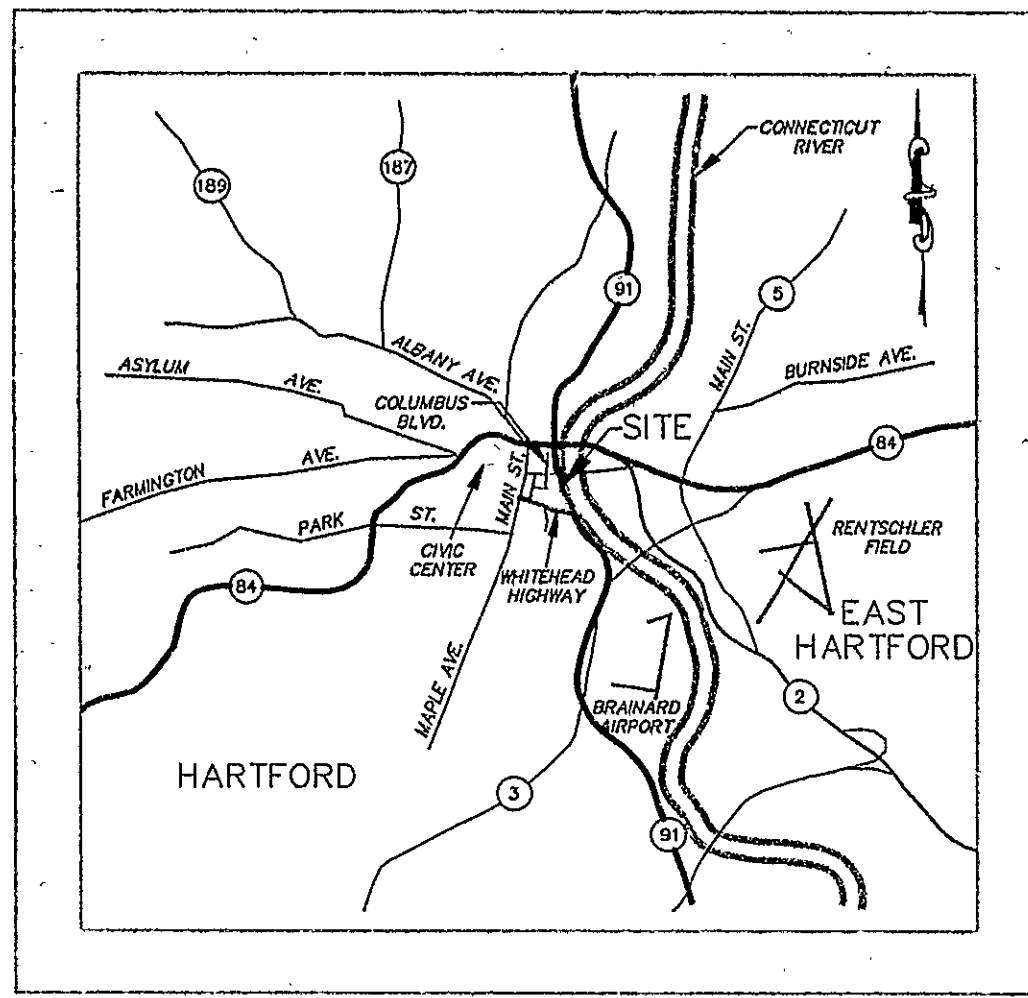
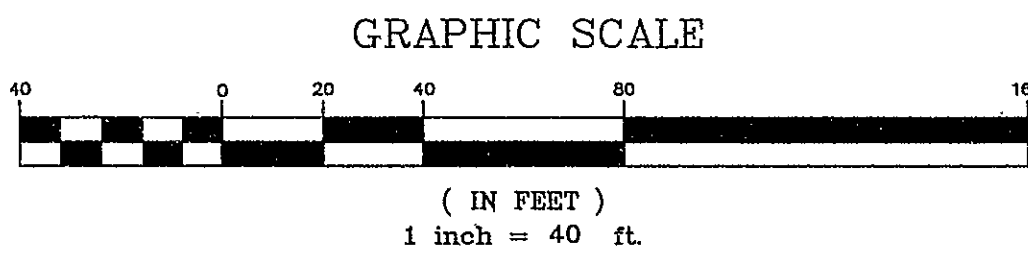
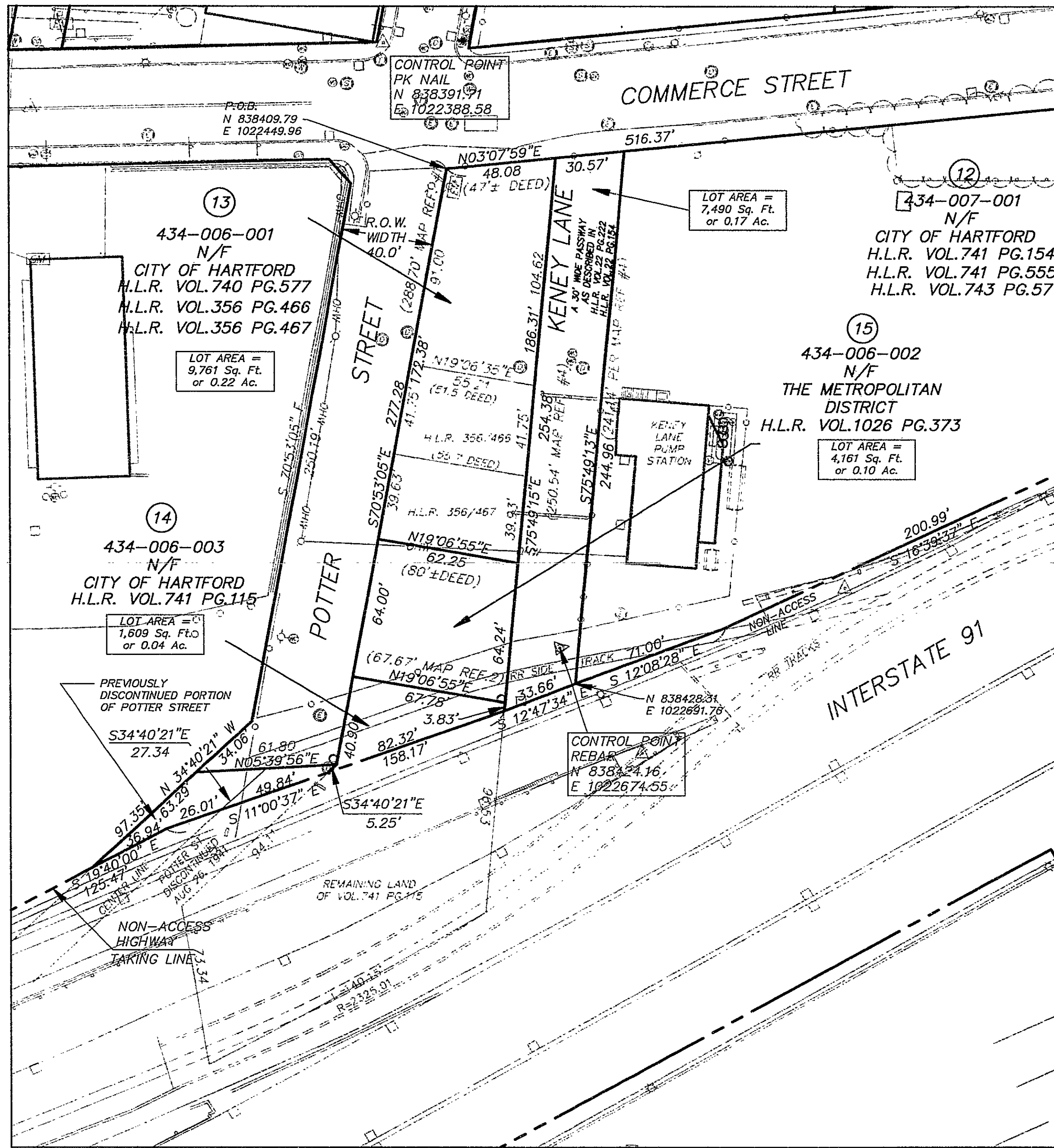

To: State of Connecticut, Commonwealth Land Title Insurance Company, Chicago Title Insurance Company, Fidelity National Title Insurance Company of New York, City of Hartford, The Metropolitan District and Capital City Economic Development Authority.

This is to certify that this map or plot of Parcels 13, 14, 15 and Keny Lane and the survey on which it is based were made in accordance with the Minimum Standard Detail Requirements for ALTA/ACSM Land Title Surveys, jointly established and adopted by ALTA, ACSM and NSPS in 1995, and includes Items 2, 3, 6, 10 & 13 of Table A thereof. Pursuant to the Accuracy Standards as adopted by ALTA, NSPS and ACSM and in effect on the date of this certification, the undersigned further certifies that proper field procedures, instrumentation and adequate survey personnel were employed in order to achieve results comparable to those outlined in the Minimum Angle, Distance, and Closure Requirements for Survey Measurements Which Control Land Boundaries for ALTA/ACSM Land Title Surveys.

To my knowledge and belief this map is substantially correct as noted hereon.

This map is not valid without the live signature and impression type seal of the land surveyor whose signature appears hereon.  
Date: 2-16-01  
Signed: Todd S. Heeketh L.S. 17945

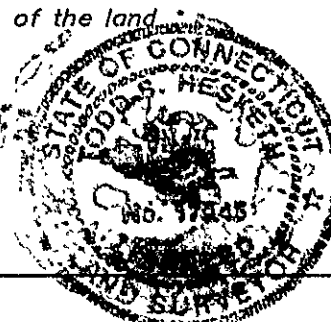

This document reproduced in its entirety with state filing jurisdiction process used.  
Produced by: [X] Fixed-line photo  
Copyright © 2001 by F.A. Heeketh & Associates, Inc.

The portions of this sheet shown on this map are published public street of the City of Hartford  
O. Blint  
Survey Supervisor

ADRIEN'S LANDING  
Hartford, Connecticut

F. A. Heeketh & Associates, Inc.  
6 Creamery Brook, East Granby, CT 06026  
Civil & Traffic Engineers - Surveyors - Planners - Landscape Architects



Phone (860) 653-8000  
Fax (860) 844-9600  
e-mail: heeketh@adriens.com

ALTA/ACSM LAND TITLE SURVEY

PROPERTY SURVEY  
PREPARED FOR:

STATE OF CONNECTICUT

MAP 434 BLOCK 006 LOTS 1, 2 & 3  
96,102 & 104 POTTER STREET & KENY LANE  
HARTFORD, CONNECTICUT

date: 04-01-99  
drawn by: CAD  
checked by: TSH  
scale: 1" = 40'

PS-8  
434-006

REVISIONS:  
no. date description  
1 04-01-99 1st issue  
2 04-01-99 2nd issue  
3 04-01-99 3rd issue  
4 04-01-99 4th issue  
5 04-01-99 5th issue  
6 04-01-99 6th issue  
7 04-01-99 7th issue  
8 04-01-99 8th issue  
9 04-01-99 9th issue  
10 04-01-99 10th issue  
11 04-01-99 11th issue  
12 04-01-99 12th issue  
13 04-01-99 13th issue  
14 04-01-99 14th issue  
15 04-01-99 15th issue  
16 04-01-99 16th issue  
17 04-01-99 17th issue  
18 04-01-99 18th issue  
19 04-01-99 19th issue  
20 04-01-99 20th issue  
21 04-01-99 21st issue  
22 04-01-99 22nd issue  
23 04-01-99 23rd issue  
24 04-01-99 24th issue  
25 04-01-99 25th issue  
26 04-01-99 26th issue  
27 04-01-99 27th issue  
28 04-01-99 28th issue  
29 04-01-99 29th issue  
30 04-01-99 30th issue  
31 04-01-99 31st issue  
32 04-01-99 32nd issue  
33 04-01-99 33rd issue  
34 04-01-99 34th issue  
35 04-01-99 35th issue  
36 04-01-99 36th issue  
37 04-01-99 37th issue  
38 04-01-99 38th issue  
39 04-01-99 39th issue  
40 04-01-99 40th issue  
41 04-01-99 41st issue  
42 04-01-99 42nd issue  
43 04-01-99 43rd issue  
44 04-01-99 44th issue  
45 04-01-99 45th issue  
46 04-01-99 46th issue  
47 04-01-99 47th issue  
48 04-01-99 48th issue  
49 04-01-99 49th issue  
50 04-01-99 50th issue  
51 04-01-99 51st issue  
52 04-01-99 52nd issue  
53 04-01-99 53rd issue  
54 04-01-99 54th issue  
55 04-01-99 55th issue  
56 04-01-99 56th issue  
57 04-01-99 57th issue  
58 04-01-99 58th issue  
59 04-01-99 59th issue  
60 04-01-99 60th issue  
61 04-01-99 61st issue  
62 04-01-99 62nd issue  
63 04-01-99 63rd issue  
64 04-01-99 64th issue  
65 04-01-99 65th issue  
66 04-01-99 66th issue  
67 04-01-99 67th issue  
68 04-01-99 68th issue  
69 04-01-99 69th issue  
70 04-01-99 70th issue  
71 04-01-99 71st issue  
72 04-01-99 72nd issue  
73 04-01-99 73rd issue  
74 04-01-99 74th issue  
75 04-01-99 75th issue  
76 04-01-99 76th issue  
77 04-01-99 77th issue  
78 04-01-99 78th issue  
79 04-01-99 79th issue  
80 04-01-99 80th issue  
81 04-01-99 81st issue  
82 04-01-99 82nd issue  
83 04-01-99 83rd issue  
84 04-01-99 84th issue  
85 04-01-99 85th issue  
86 04-01-99 86th issue  
87 04-01-99 87th issue  
88 04-01-99 88th issue  
89 04-01-99 89th issue  
90 04-01-99 90th issue  
91 04-01-99 91st issue  
92 04-01-99 92nd issue  
93 04-01-99 93rd issue  
94 04-01-99 94th issue  
95 04-01-99 95th issue  
96 04-01-99 96th issue  
97 04-01-99 97th issue  
98 04-01-99 98th issue  
99 04-01-99 99th issue  
100 04-01-99 100th issue

#2451