

NOTES:

1) THIS MAP AND SURVEY WERE PREPARED IN ACCORDANCE WITH SECTIONS 20-300b-1 THRU 300b-20 OF THE REGULATIONS OF CT STATE AGENCIES RECOMMENDED STANDARDS FOR SURVEYS AND MAPS IN THE STATE OF CONNECTICUT EFFECTIVE SEPTEMBER 24, 1994 PREPARED AND ADOPTED BY THE CONNECTICUT ASSOCIATION OF LAND SURVEYORS, INC. PURSUANT TO AND AS SET FORTH THESE STANDARDS. THE TYPE OF SURVEY CONFORMS TO A CLASS "D" HORIZONTAL ACCURACY AND IS INTENDED TO ACQUIRE AN EASEMENT.

THIS PLAN WAS COMPILED FROM OTHER MAPS, RECORD RESEARCH OR OTHER SOURCES OF INFORMATION. IT IS NOT TO BE CONSTRUED AS HAVING BEEN OBTAINED AS THE RESULT OF A FIELD SURVEY, AND IS SUBJECT TO SUCH CHANGE AS AN ACCURATE FIELD SURVEY MAY DISCLOSE.

REF. DWG:

SUBDIVISION PLAN OF "HARRIET BEECHER STONE VILLAGE" PREPARED FOR THE HOUSING AUTHORITY OF THE CITY OF HARTFORD, CONNECTICUT. SCALE: 1"=40'. JULY 9, 1999 REVISED SEPTEMBER 23, 1999.

2) THIS MAP AND SURVEY WERE PREPARED FOR CONNECTICUT LIGHT & POWER CO. TO BE USED IN MATTERS THAT RELATE TO UTILITY EASEMENT SURVEY. USE OF THIS MAP FOR OTHER PURPOSES OR BY OTHER PARTIES IS NOT AUTHORIZED OR VALID.

FILED FOR THE RECORD
11/20/10
CITY OF HARTFORD, CT
S. FLYNN

CREST GRAPHICS
FIXED LINE MYLAR

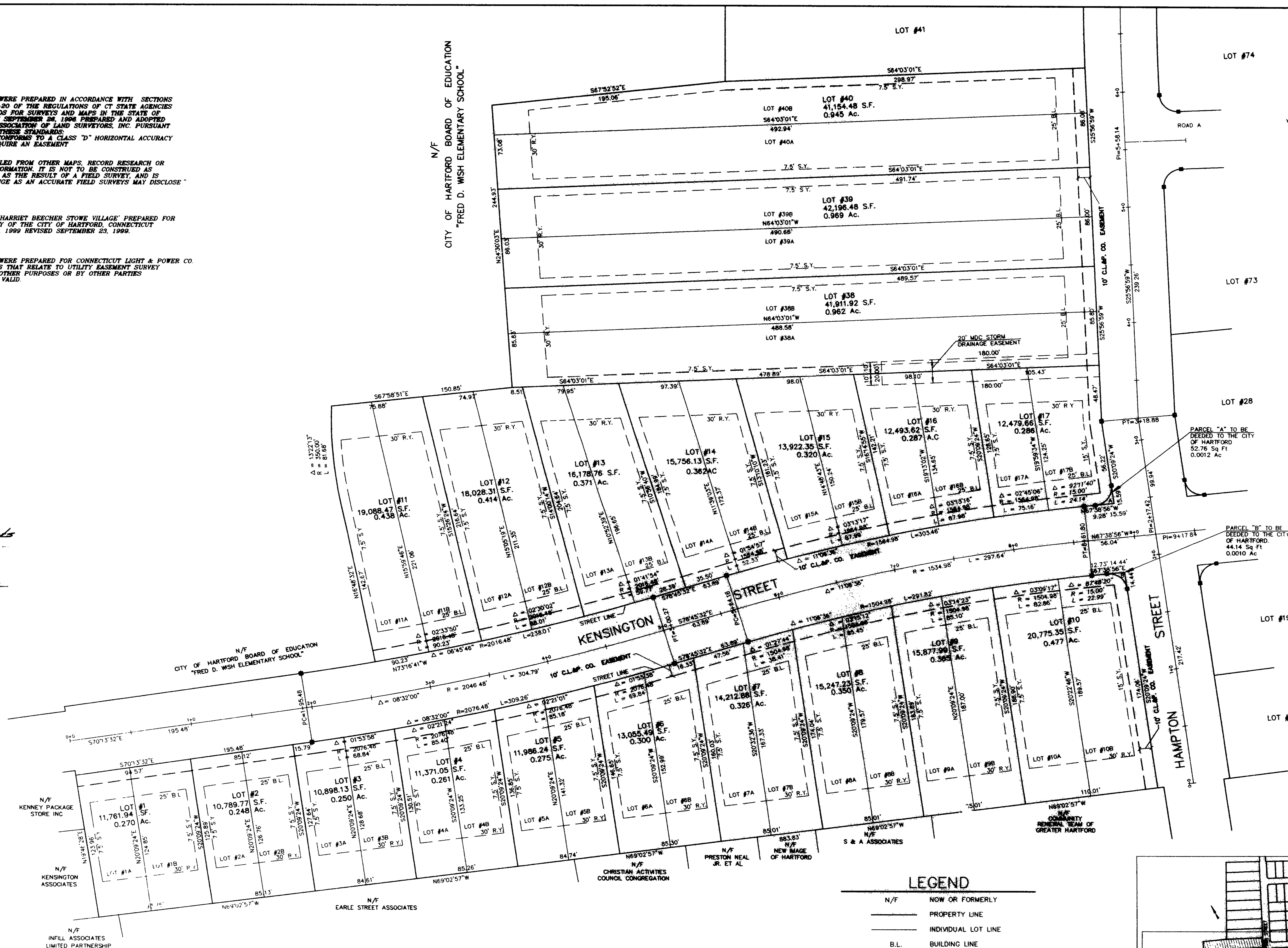

TO THE BEST OF MY KNOWLEDGE AND BELIEF THIS MAP IS SUBSTANTIALLY CORRECT AS NOTED HEREON

PETER D. FLYNN CT L.S. #6792 DATE
NOT VALID UNLESS ORIGINAL SIGNATURE, LIVE STAMP, & RAISED SEAL ARE AFFIXED

FLYNN LAND SURVEYING ASSOCIATES
370 WILBUR CROSS HIGHWAY, 100-1000
BERLIN, CONNECTICUT 06037

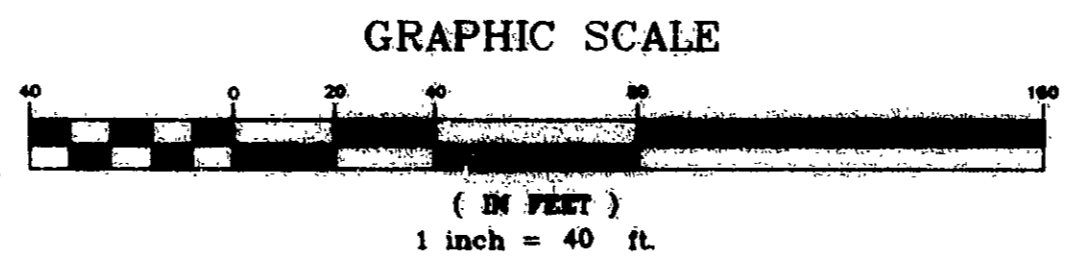

LEGEND

- N/F NOW OR FORMERLY
- PROPERTY LINE
- INDIVIDUAL LOT LINE
- B.L. BUILDING LINE
- S.Y. SIDE YARD
- R.Y. REAR YARD
- R.O.W. RIGHT OF WAY
- S.F. SQUARE FEET
- AC. ACRES
- MONUMENT TO BE INSTALLED BY CONTRACTOR

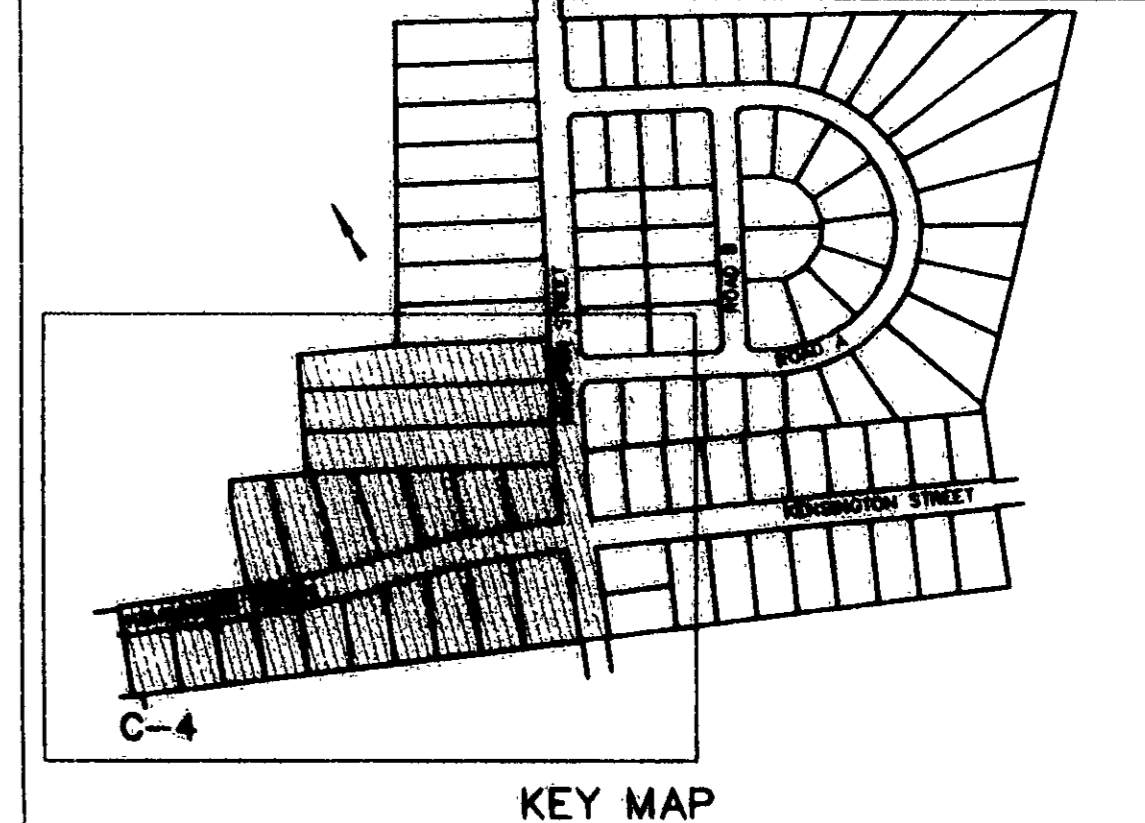

#2433

NO.	DATE	DESCRIPTION
1		
2		

MLTON LEWIS HOWARD ASSOCIATES, INC. ARCHITECTS
ONE REGENCY DRIVE, BLOOMFIELD, CT 06002
(860) 243-0094 FAX (860) 243-0070

COMPLATION PLAN
MAP SHOWING EASEMENT AREA TO BE GRANTED TO THE HOUSING AUTHORITY OF THE CITY OF HARTFORD, CONNECTICUT, ACROSS THE PROPERTY OF THE HOUSING AUTHORITY OF THE CITY OF HARTFORD.

HARRIET BEECHER STONE VILLAGE
FOR THE HOUSING AUTHORITY OF THE CITY OF HARTFORD, CONNECTICUT
CM DEVELOPMENT TEAM, LLC
414 NEW BRITAIN AVENUE
PLAINVILLE, CT 06062

Handwritten signature

TE
TORRES ENGINEERING, INC.
608 FARMINGTON AVE. SUITE 103
HARTFORD, CT 06105
(860) 232-9833 FAX 232-9838

SCALE 1"=40'
DATE 5-9-00
CHECKED BY OT
FILE NO. 98020
DRAWING NO.

E-1

#2433

