EASI FILE CORP. IRVINE, CA EPH-24

2424

#2424

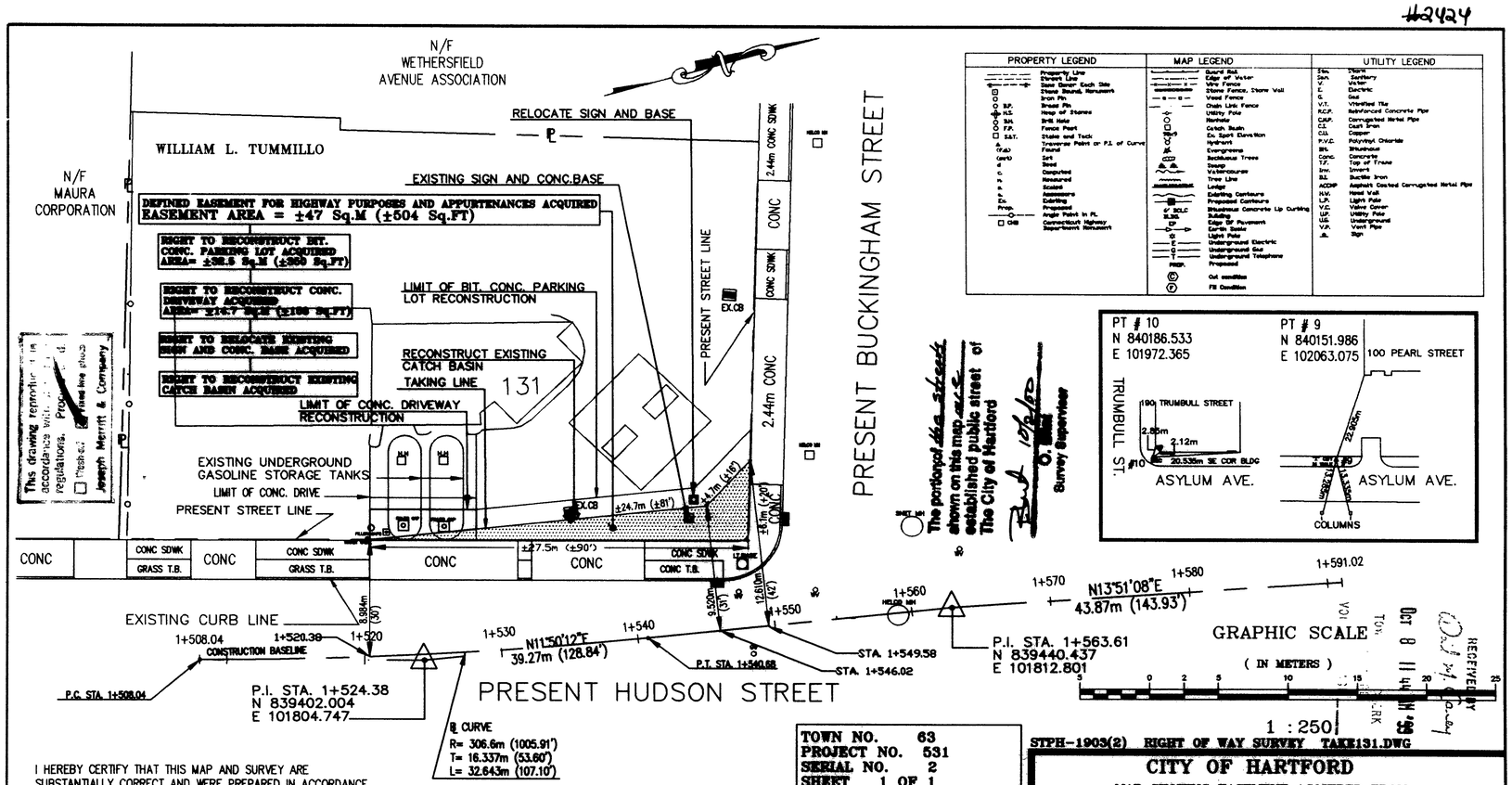

I HEREBY CERTIFY THAT THIS MAP AND SURVEY ARE SUBSTANTIALLY CORRECT AND WERE PREPARED IN ACCORDANCE WITH THE STANDARDS OF A CLASS D SURVEY AS DEFINED IN THE CODE OF PRACTICE FOR STANDARDS OF ACCURACY OF SURVEYS AND MAPS, ADOPTED DEC. 10,1975 AS AMENDED BY CONNECTICUT ASSOCIATION OF LAND SURVEYORS, INC. TO THE BEST OF MY KNOWLEDGE AND BELIEF.

OSWALD R. BLUNT

REG. #12042

DATE: 9/24/99

MAP REFERENCES:

1. REFERENCE IS HEREBY MADE TO A MAP ENTITLED "CITY OF HARTFORD, CONNECTICUT, DEPARTMENT OF PUBLIC WORKS, TRANSPORTATION SERVICES BUREAU, LAYOUT PLAN FOR, HUDSON STREET FROM 150 METER OF BUCKINGHAM TO ELM ST., HARTFORD, CONNECTICUT, SUBMITTED PROJECT ENGINEER, RECOMMENDED DIVISION ENGINEER, APPROVED CITY ENGINEER, DRAWN M.K., CHECKED, SCALE 1=500 M. DAYBOOK NO., DATE APRIL 1996, FILE NAME 63-531-1.DWG"

TOWN NO. 63
PROJECT NO. 531
SERIAL NO. 2
SHEET 1 OF 1
DRAWN BY: MK DATE 5/97
CHECK BY DATE

DATE	REVISION	REQ. BY
4/27/99	METRIC CONVERSION CORRECTED	DH

CITY OF HARTFORD

MAP SHOWING EASEMENT ACQUIRED FROM
WILLIAM L. TUMMILLO
BY

THE STATE OF CONNECTICUT

DEPARTMENT OF TRANSPORTATION

RECONSTRUCTION OF HUDSON STREET
FROM JEFFERSON STREET TO ELM STREET

JAMES F. BYRNES, JR. P.E.
TRANSPORTATION CHIEF ENGINEER
BUREAU OF ENGINEERING AND HIGHWAY OPERATIONS :

DATE: JUNE 16, 1998

RECEIVED BY
OCT 8 11 44 AM '99
TOWN CLERK

#2424

0 INCHES 1 2 3 4