

#2362-5

N/F THE HARTFORD ROMAN CATHOLIC
DIOCESAN CORPORATION

SAINT FRANCIS HOSPITAL
AND MEDICAL CENTER
125-137 WOODLAND STREET

OSWALD BLINT ASSOC.
7000 AVALON BLVD. S.W.
MARIETTA, GA 30067

The portion of Newland St
shown is on
the left of
The City
OK 10/28/99
O. B. B.
Survey, C. 17307

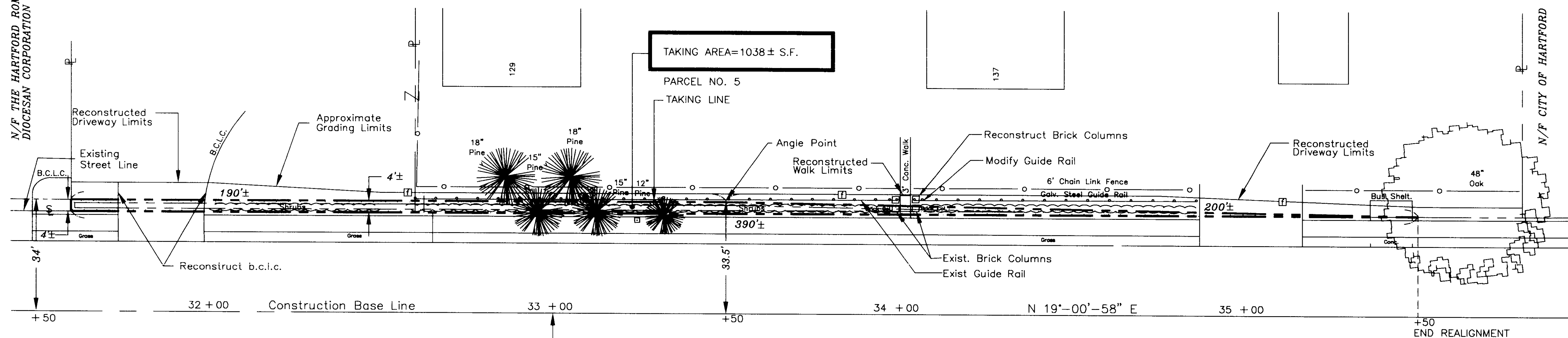

CONSTRUCTION BASE LINE
STATION 33+00
N 843430.39
E 1013872.75

PRESENT WOODLAND STREET

TAKING AREA=1038 ± S.F.

Right to Reconstruct Driveways
Acquired Area = 345± S.F.

Right to Grade Acquired
Area = 1416 ± S.F.

Right to Reconstruct Brick Columns Acquired

Right to Reconstruct
b.c.l.c. Acquired
Length = $20 \pm$ L.F.

Right to Relocate Guide
Rail Acquired
Length = $14 \pm$ L.F.

Right to Reconstruct
Walk Acquired
Area = $10 \pm$ S.F.

RECEIVED BY
D. J. Conroy
OCT 13 10 20 AM '99
T-3

MAP REFERENCES:

1. REFERENCE IS HEREBY MADE TO A MAP ENTITLED "CITY OF HARTFORD, CONNECTICUT, DEPARTMENT OF PUBLIC WORKS, TRANSPORTATION SERVICES BUREAU, WOODLAND STREET, RECONSTRUCTION PLAN, STA.12+40-STA.35+63.8" DRAWN BY: R.D.S., SCALE: 1"=20', DATE: MARCH 1997.

NOTES:

1. THIS SURVEY HAS BEEN PREPARED IN ACCORDANCE WITH THE REGULATIONS OF CONNECTICUT STATE AGENCIES, SECTIONS 20-300b-1 THROUGH 20-300b-20, THE MINIMUM STANDARDS FOR SURVEYS AND MAPS IN THE STATE OF CONNECTICUT ENDORSED BY THE CONNECTICUT ASSOCIATION OF LAND

THE TYPE OF SURVEY IS A RIGHT OF WAY SURVEY AND IS INTENDED TO
DEPICT THE LIMITS OF PROPERTY TRANSACTION FOR THE PROJECT REFERENCED
HEREON.

THE BASE LINE FROM WHICH THIS PROPERTY TRANSACTION IS REFERENCED
CONFORMS TO CLASS A-2 HORIZONTAL ACCURACY.

2. THE FEATURES DEPICTED HEREON ARE THE RESULT OF THE GENERAL LOCATION SURVEY FOR THE PROJECT, OR AS MAY BE REFERENCED HEREON.

3. THE PROPERTY AND STREET LINES DEPICTED HAVE BEEN COMPILED FROM VARIOUS SOURCES AND ARE NOT TO BE CONSTRUED AS NECESSARILY BEING OBTAINED AS THE RESULT OF A FIELD SURVEY, NOR DO THEY REPRESENT A PROPERTY/BOUNDARY OPINION.

DRAWN BY: F. L. YOUNG
CHECKED BY: R.D.S.
DATE: OCTOBER 1998

TOWN NO. 63
PROJECT NO. 540
SERIAL NO. 4
SHEET 5 OF 5

I HEREBY CERTIFY THAT THIS MAP AND SURVEY ARE SUBSTANTIALLY CORRECT AND WERE PREPARED IN ACCORDANCE WITH THE STANDARDS OF A CLASS D SURVEY AS DEFINED IN THE CODE OF PRACTICE FOR STANDARDS OF ACCURACY OF SURVEYS AND MAPS, ADOPTED DEC. 10, 1975 AS AMENDED BY THE CONNECTICUT ASSOCIATION OF LAND SURVEYORS, INC. TO THE BEST OF MY KNOWLEDGE AND BELIEF.

OSWALD R. BLINT OSW

REG. # 12048

DATE 9/24/99

GRAPHIC SCALE

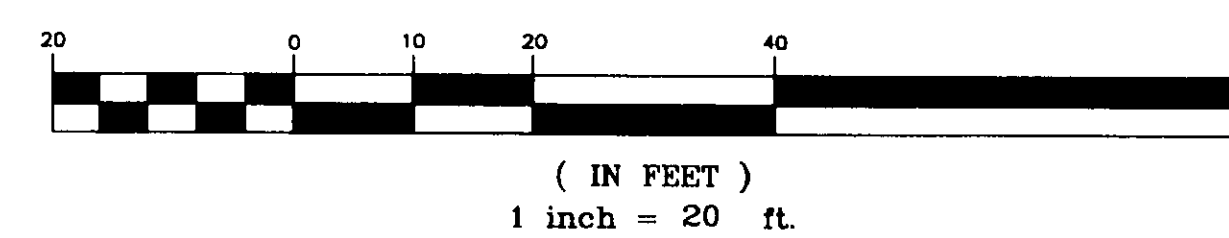

NO.	DATE	DESCRIPTION	FOR

STPH-1895(2) RIGHT OF WAY SURVEY WidR2

CITY OF HARTFORD
MAP SHOWING LAND
ACQUIRED FROM
SAINT FRANCIS HOSPITAL
AND MEDICAL CENTER
BY
THE STATE OF CONNECTICUT
DEPARTMENT OF TRANSPORTATION
FOR RECONSTRUCTION OF WOODLAND STREET

SCALE 1"=20' OCT 1998

James F. Byrnes, Jr., P.E.
TRANSPORTATION CHIEF ENGINEER, BUREAU OF ENGINEERING AND HIGHWAY OPERATIONS

2362-5

