

The portion of Sequin Street
shown on this map will be an
established public street of
The City of Hartford
O. Blint 9/30/99
O. Blint
Survey Supervisor

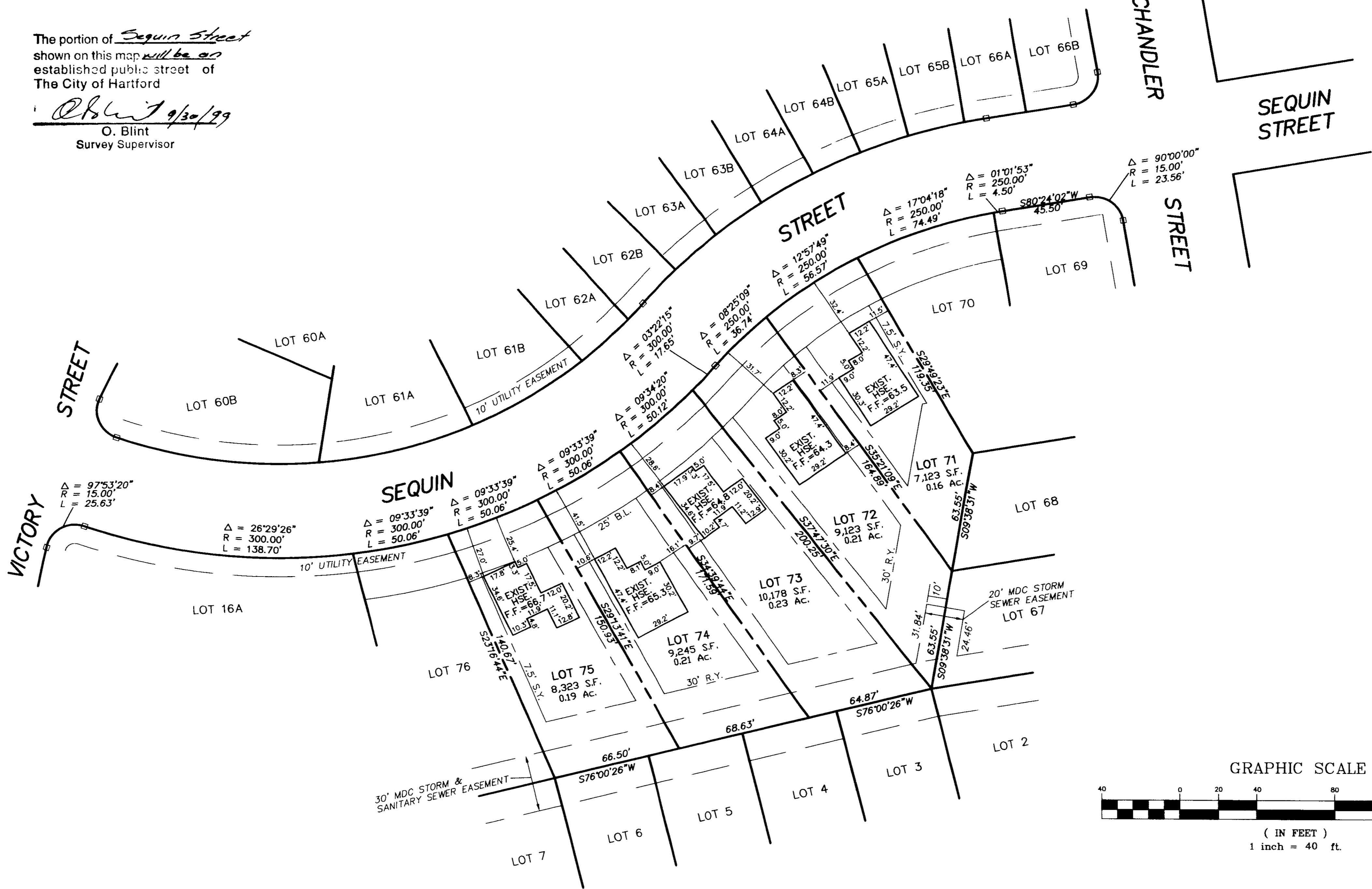

MAP REFERENCES:

- 1) "REDEVELOPMENT OF CHARTER OAK TERRACE - D SECTION FOR THE HOUSING AUTHORITY OF THE CITY OF HARTFORD, CONTRACT NO. 1280-97, ZONING CONFORMANCE PLOT LAYOUT PLAN, SCALE 1"=40', DATE JULY 30, 1997, REVISED 10-29-97, SHEET C-1, TORRES ENGINEERING, INC., MILTON, LEWIS, HOWARD ASSOCIATES, INC."
- 2) "ORIGINAL SURVEY, PROPOSED LOT DIVISION, THE HOUSING AUTHORITY OF THE CITY OF HARTFORD, CHARTER OAK TERRACE - "D" SECTION, SEQUIN STREET & VICTORY STREET, HARTFORD, CONNECTICUT, SCALE 1"=40', DATE 6-01-98, REVISED 7-22-98, SHEET 1 OF 1, THE BONGIOVANNI GROUP, INC., LAND SURVEYORS"
- 3) "ORIGINAL SURVEY, PROPOSED LOT DIVISION, THE HOUSING AUTHORITY OF THE CITY OF HARTFORD, CHARTER OAK TERRACE - "D" SECTION, SEQUIN ST., VICTORY ST., CHANDLER ST., COOLIDGE ST. & NILAN ST., HARTFORD, CONNECTICUT, SCALE 1"=40', DATE 9-25-98, SHEET 1 OF 2, THE BONGIOVANNI GROUP, INC., LAND SURVEYORS"
- 4) "IMPROVEMENT LOCATION SURVEY, PREPARED FOR THE HOUSING AUTHORITY OF THE CITY OF HARTFORD, CHARTER OAK TERRACE - "D" SECTION, NILAN STREET, HARTFORD, CONNECTICUT, SCALE 1"=40', DATE 6-9-99, THE BONGIOVANNI GROUP, INC., LAND SURVEYORS"

LEGEND

F.F.=66.6 FINISH FLOOR ELEVATION

NOTE:

THE MINIMUM SIDE YARD IS 5' AND 15' AGGREGATE.

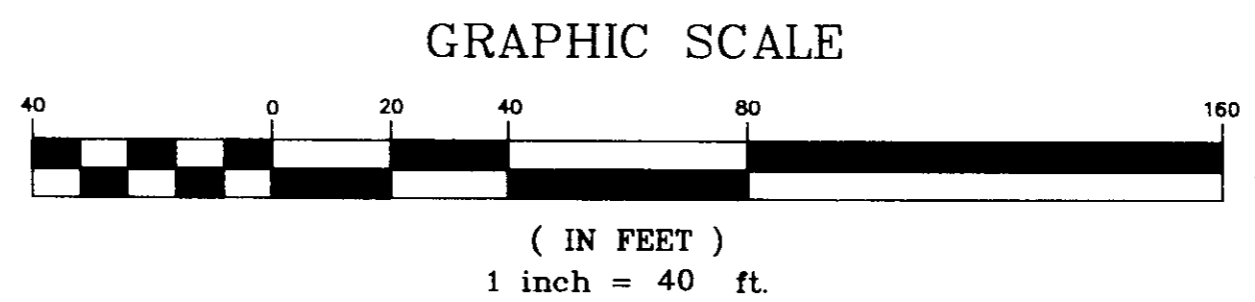

THIS MAP IS VALID ONLY IF IT BEARS THE ORIGINAL SIGNATURE AND EMBOSSED SEAL OF THE SURVEYOR.

THIS SURVEY AND MAP HAS BEEN PREPARED IN ACCORDANCE WITH SECTIONS 20-300b-1 THROUGH 20-300b-20 OF THE REGULATIONS OF CONNECTICUT STATE AGENCIES- "STANDARDS FOR SURVEYS AND MAPS IN THE STATE OF CONNECTICUT" AS ENDORSED BY THE CONNECTICUT ASSOCIATION OF LAND SURVEYORS, INC. IT IS AN IMPROVEMENT LOCATION SURVEY BASED ON A DEPENDENT RESURVEY CONFORMING TO HORIZONTAL ACCURACY CLASS A-2. TO MY KNOWLEDGE AND BELIEF, THIS MAP IS SUBSTANTIALLY CORRECT AS NOTED HEREON.

O. Blint 8-27-99 14649
SURVEYOR'S SIGNATURE DATE LICENSE NUMBER

THIS MAP PRODUCED BY
ORIGINAL MAP DRAWING ON
POLY/FILM OR LITHO
BONGIOVANNI GROUP, INC.
HARTFORD, CONNECTICUT
NEWINGTON, CT

BGI
THE BONGIOVANNI GROUP, INC.
LAND SURVEYORS
75 Kitta Lane
Newington, Conn. 06111
TEL: (860) 666-0134
FAX: (860) 666-3830

Date:	
Checked: A.B.	
Drawn: J.E.T.	
Scale: 1"=40'	
Date: 8-27-99	
Revision:	

IMPROVEMENT LOCATION SURVEY
THE HOUSING AUTHORITY OF
THE CITY OF HARTFORD
CHARTER OAK TERRACE - "D" SECTION
LOTS 71-75
SEQUIN STREET
HARTFORD, CONNECTICUT